

NAAC Accredited

NIRF Ranked 25

PROSPECTUS 2024-2025



DELHI PHARMACEUTICAL SCIENCES AND RESEARCH UNIVERSITY

(Established under Act 07 of 2008, Govt. of NCT Delhi)

The First University dedicated to the Pharmaceutical Sciences in India

Incorporating its constituent Institute

DELHI INSTITUTE OF PHARMACEUTICAL SCIENCES AND RESEARCH

DIPSAR CAMPUS, M.B. Road, New Delhi-110017

Contents

ADMISSION COMMITTEE

PATRON

- **Prof. Mahesh Verma**
Vice Chancellor

CHAIRPERSON

- **Prof. P. K. Sahoo**
Offg. Registrar & Director, DIP SAR

CHIEF ADMISSION OFFICER

- **Dr. Ramesh Bodla**

JOINT ADMISSION OFFICER

- **Dr. Gaurav Kumar Jain**

MEMBERS

- **Dr. Mukesh Nandave**
- **Dr. Atul Jain**
- **Dr. Suresh Kumar**
- **Dr. Sheetal Kalra**
- **Dr. Abhishek Dadhich**

PROSPECTUS COMMITTEE

- **Dr. Prabodh Sharma**
- **Dr. Amrita Parle**
- **Dr. Bharti Mangla**

Vision, Mission & Objectives	2
From the Vice Chancellor's Desk.....	3
From the Registrar's Desk.....	4
Milestones.....	5
University Schools, Units & Facilities.....	6
Programs Offered.....	9
Councils of the University.....	10
Faculty & Staff.....	11
Seat Matrix & Admission Requirements.....	14
Guidelines for the Admission.....	34
Documents Required for Admission	35
Admission Procedure.....	36
Reservations.....	37
Fee Structure.....	42
Discipline and Anti-Ragging Policy.....	45
Placements.....	46
GPAT Performance.....	47
Annexures: I to IX.....	49
Important Dates & Admission Schedule	57

Vision

To be the ultimate destination for education, training and research in pharmaceutical sciences and allied areas and thereby, cater to the health needs of the people at large.

DELHI PHARMACEUTICAL SCIENCES AND RESEARCH UNIVERSITY

Mission

To develop core competency in pharmaceutical sector and contribute in building leaders, administrators and personnel who can take up responsibilities as pharmaceutical science professionals, appropriate for community, institutions and industries on health and management related fields.

Objectives

- To have a comprehensive, multi-disciplinary institute for learning and research with holistic approach in pharmaceutical and sciences
- To provide infrastructure and research facilities for the dissemination of the advanced knowledge to the students in various branches of pharmaceutical sciences through innovative teaching-learning processes with interdisciplinary approach such that they propagate their wisdom to acquire all kinds of knowledge and generate new ideas
- To educate and train manpower for the development of the country and establish linkages with industries for the promotion of science and technology through several health-related courses in MLT, GNM and X-Ray Technology
- To cultivate the spirit of embracing internationalism/ diversity and competitiveness/ competition amongst students such that novel and creative ideas are harnessed, leading to unique discoveries and inventions, for the advantage of society at large.

Quality Policy

- Circular Designing: Unique Courses with Global Thinking & Local Needs
- Teaching Learning Process: Pedagogy with Participative Learning
- Research & Innovation: Research Excellence with Innovation & Incubation
- Infrastructure: Ambience for Rigorous Learning
- Student Progression: Leadership without Power & Power without Hierarchy
- Best Practices; Integration of Sports & Physiotherapy education for holistic development
- Reaching the community for Health Awareness



FROM THE VICE CHANCELLOR DESK

Welcome to Delhi Pharmaceutical Sciences and Research University!

I extend a warm invitation to each one of you to embark on an enriching academic journey with us at the Delhi Pharmaceutical Sciences and Research University (DPSRU). The University is committed to fostering excellence in pharmaceutical education, research, and innovation. The University has been contributing well trained manpower to the healthcare sector. The Delhi Pharmaceutical Sciences & Research University is the first and only pharmacy University of India and third in the world, dedicated to pharmaceutical and allied health sciences.

In addition to the strong academic programs, the University promotes comprehensive research to cater to the various sectors of the industry. I am proud to share with you that there are 5 faculty members currently in the list of top 2% scientists in the world published by Stanford University. In a recent list published in PLOS Biology, a monthly peer-reviewed scientific journal covering all aspects of biology, published by the Public Library of Science, 8 faculty members of DPSRU are in the list of top scientists of the world (~20,000). An honor indeed! DPSRU boasts of the state-of-the-art infrastructure research facilities. The University has also established strong linkages with industries. The University has signed more than 35 MoUs with National Government institutions and the Pharma Industry. The University has developed collaborations and tie-ups with various countries as well. The University has been constantly well placed in the NIRF ranking and the NAAC grades.

In addition to publications of research papers and books, and filing of patents, there is a focus on innovation and incubation for entrepreneurship development. The University has nurtured 18 startups with several products in the market. I am very proud of the achievements of our students and faculty. The University has produced numerous scholars excelling in different fields. No wonder then there have been excellent campus placements.

The world-class faculty is dedicated to nurturing the next generation of pharmaceutical leaders. Whether you aspire to pursue undergraduate, postgraduate, or doctoral studies, DPSRU offers a diverse range of programs tailored to meet your academic and professional goals. You will find here a comprehensive, multi-disciplinary institute for learning and research with holistic approach in pharmaceutical and sciences.

My dream is to fulfil the universities vision to be the ultimate destination for education, training and research in pharmaceutical sciences and allied areas. As you explore our admissions brochure, I encourage you to discover the myriad opportunities available at DPSRU, from cutting-edge research initiatives to hands-on experiential learning opportunities.

Join us in shaping the future of pharmaceutical sciences and making a positive impact on healthcare worldwide. Come join us in this journey. come, be part of this University. I am sure a great future awaits you! My team of faculty, staff and students look forward to welcoming you to our campus and witnessing your growth and success as part of the DPSRU family.

Prof. (Dr.) Mahesh Verma



FROM THE REGISTRAR'S DESK

Dear incoming students of DPSRU,

DPSRU is the premier Pharmacy University of India. Though there are 7 centrally funded NIPERs in India offering education in the field of Pharmaceutical Sciences, DPSRU is the only Institution in the University category offering Pharmacy Education funded by GNCT.

The background of the Institute goes back to 1964, when it started as a pharmacy department of a polytechnic at Kashmere gate. However, the tiny department grew up as College of Pharmacy followed by Delhi Institute of Pharmaceutical Sciences and Research (DIPSAR).

DIPSAR was the department of Pharmacy of University of Delhi upto 2015 and as the Pharmacy University was established in 2015, DIPSAR continued as the constituent college of DPSRU University.

I wish all the best to the students entering this University in various courses and build up a great career with the currently available excellent facilities

Prof. (Dr.) P.K. Sahoo

MILESTONES

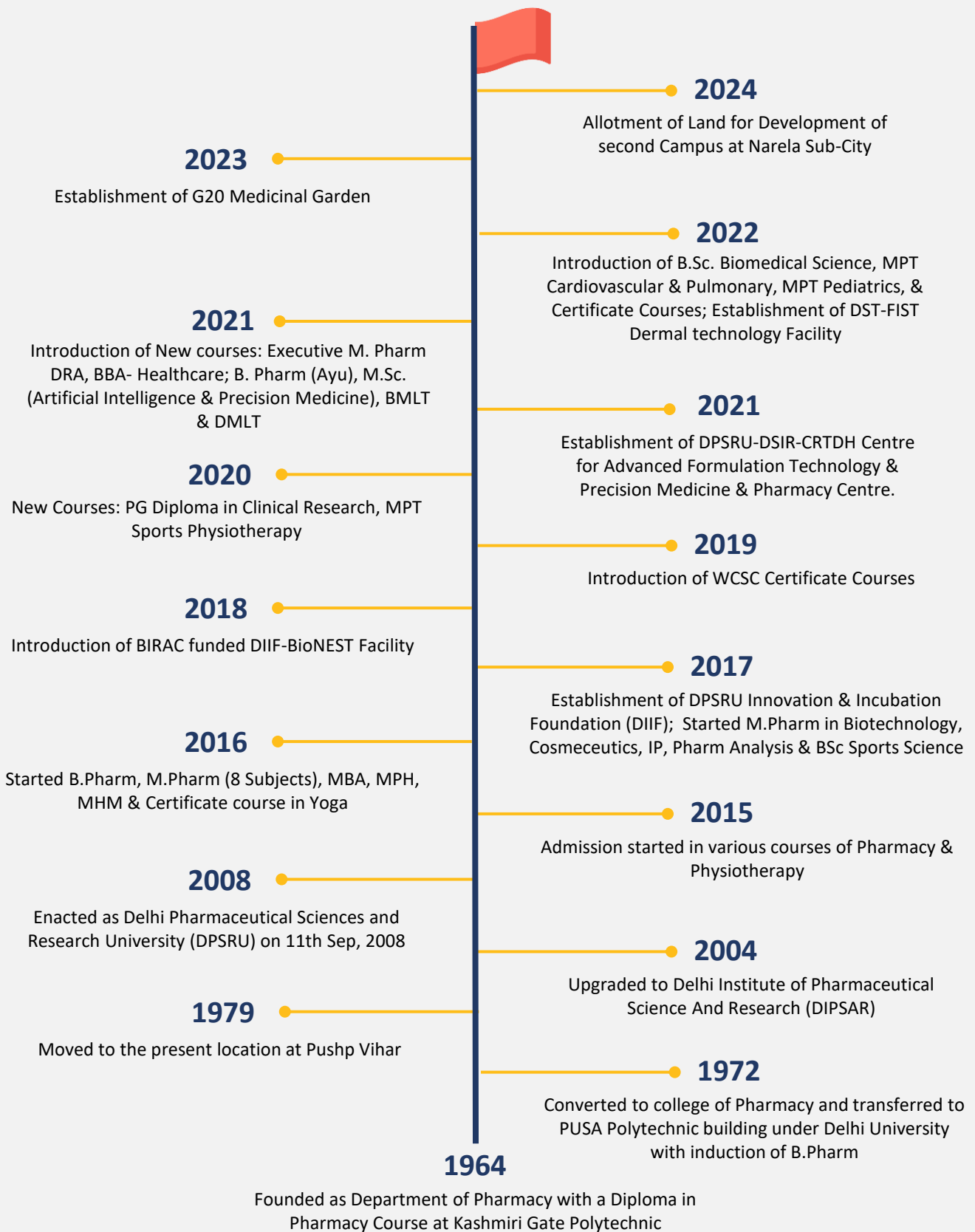

SCHOOLS & UNITS

**Delhi Institute of Pharmaceutical
Sciences and Research
(DIPSAR)**

**School of
Pharmaceutical
Sciences (SPS)**

**School of Allied Health
Sciences &
Management**

**School of
Physiotherapy**

**Yoga & Fitness
Centre**

**DPSRU Innovation
and Incubation
Foundation**

**World Class Skill
Development Centre**

**Academy of Sports Sciences
and Research Management
(ASSRM)**

RESEARCH FACILITIES

**Center of Precision
Medicine & Pharmacy**

**DST-FIST
Dermal technology Facility**

**DSIR-DPSRU-CRTDH
Center for Advanced Formulation
Technology (CAFT)**

**BIRAC
Bio Nest Centre**

**Precision Nutrition &
Plant Tissue Culture
Lab**

FACILITIES AT A GLANCE

10.36
Acres Land
Area

Central
Instrumentation
Facility

Multimedia
Enabled Classes

Well Stocked
Library

State-of-art
Research Labs

Physiotherapy
OPD

Central Animal
House Facility

Paediatric
Physiotherapy

Incubation
Center

Rain Water
Harvesting

Museum

Auditorium

Guest House

Staff Quarters

Gymnasium

SBI ATM

Food Court
(Canteen)

Mother Dairy
Booth



PROGRAMS OFFERED



PROGRAMS IN PHARMACEUTICAL SCIENCES

- D. Pharm
- B. Pharm
- B. Pharm Ayurved
- B. Pharm (Lateral entry)
- M. Pharm Pharmaceutical Chemistry
- M. Pharm Pharmaceutics
- M. Pharm Pharmacology
- M. Pharm Quality Assurance
- M. Pharm Drug Regulatory Affairs
- M. Pharm Industrial Pharmacy
- M. Pharm Pharmaceutical Analysis
- M. Pharm Pharmaceutical Biotechnology
- M. Pharm Pharmacognosy & Phytochemistry
- Executive M. Pharm Drug Regulatory Science



PROGRAMS IN MANAGEMENT

- BBA-Health Care
- MBA-International Trade Management (MBA-ITM)
- MBA-Pharmaceutical Management (MBA-PM)
- Masters in Public Health (MPH)
- MBA-Healthcare & Hospital Management (MBA-HHM)



PROGRAMS IN ALLIED HEALTH SCIENCES AND MEDICAL TECHNOLOGY

- DMLT
- BMLT
- B. Sc. Biomedical Science
- M. Sc. Artificial Intelligence in Medicine
- B. Sc. Sports Science



PROGRAMS IN PHYSIOTHERAPY AND MEDICAL SCIENCES

- BPT
- MPT Sports Medicine
- MPT Paediatrics
- MPT Cardiovascular and Pulmonary



CERTIFICATE COURSES

- DPSRU-AHERF PG Diploma Clinical Research (PGDCR)
- Medicine Management
- Sports Assessment & Yoga Application
- Beauty Wellness Consultant
- Next Generation Sequencing & Its Application

COUNCILS OF THE UNIVERSITY

General Council

- Sh. Vinai K. Saxena (Chairman)
Hon'ble Lt. Governor, Chancellor DPSRU
- Dr. Jitendra N. Verma
- Prof. (Dr.) Mahesh Verma
- Ms. Alice R. Vaz
- Dr. A.C. Verma
- Dr. C.R. Babu
- Sh. Rajeev Singh Raghuvanshi
- Sh. Pankaj Ramanbhai Patel
- Prof. P.K. Sahoo

Board of Governors

- Dr. Jitendra N. Verma (Chairman)
- Prof. (Dr.) Mahesh Verma
- Dr. A.C. Verma
- Ms. Alice R. Vaz
- Dr. Mayank Mathur
- Dr. Navin K. Patel
- Mr. Abhimanyu Singh Rana
- Dr (Mrs) Urvashi B. Singh
- Prof. P.K.Sahoo
- Prof. Deepti Pandita

Finance Committee

- Prof. (Dr.) Mahesh Verma (Chairman)
- Dr. A.C. Verma
- Ms. Alice R. Vaz
- Prof. P.K. Sahoo

Academic Council

- Prof. (Dr.) Mahesh Verma (Chairman)
- Prof. N. Udupa
- Dr. Saroj Chooramani
- Prof. Surender Singh
- Dr. Rajiv Gulati
- Prof. P.K. Sahoo
- Prof. S.R. Wakode
- Dr. Ramchander Khatri

Head of the Departments

DIPSAR	Constituent College	Prof. P.K. Sahoo, Director
SPS	School	Dr. Mukesh Nandave, Head
SAHSM	School	Dr. Abhishek Dadhich, Head
SoP	School	Dr. Sheetal Kalra, Head
ASSRM	Constituent Department (Through MoU)	Dr. Sheetal Kalra, Incharge, Dr. Gagandeep Kaur, Head

FACULTY AND STAFF

Prof. Mahesh Verma, Vice Chancellor

Prof. Pravat K. Sahoo, Offg. Registrar

PHARMACEUTICAL SCIENCES

DELHI INSTITUTE OF PHARMACEUTICAL SCIENCES AND RESEARCH

Department of Pharmaceutics

Prof. Pravat K. Sahoo	Professor
Prof. Deepti Pandita	Professor
Prof. Meenakshi K. Chauhan	Professor
Dr. Gaurav K. Jain	Associate Professor
Dr. Pooja Mongia Raj	Assistant Professor
Dr. Dalapathi Gugulothu	Assistant Professor
Dr. Anshul	Assistant Professor
Dr. Beauty Behera	Assistant Professor
Dr. Atul Jain	Assistant Professor

Department of Pharmaceutical Chemistry/ Quality Assurance

Prof. Sharad R. Wakode	Professor
Mrs. Amrita Parle	Lecturer (Sel. Grade)
Dr. Ramesh Bodla	Lecturer (Sr. Scale)
Dr. Saurabh Dahiya	Associate Professor
Dr. Sahil Kumar	Assistant Professor
Dr. Ruhi Ali	Assistant Professor
Dr. Archana Sharma	Assistant Professor
Dr. Himangini*	Assistant Professor
Dr. Neetika Sharma*	Assistant Professor

Department of Pharmacology

Dr. Rajani Mathur	Associate Professor
Dr. S. Latha	Lecturer (Sr. Scale)
Dr. Sachin Kumar	Assistant Professor
Dr. Anoop Kumar	Assistant Professor
Dr. Gunjan Sharma	Assistant Professor

Department of Pharmacognosy

Mrs. Manju Vyas	Associate Professor
Dr. Sakshi Bajaj	Assistant Professor

Others

Dr. Himanshu*	Assistant Professor
---------------	---------------------

SCHOOL OF PHARMACEUTICAL SCIENCES

Department of Pharmacology/ Biotechnology

Dr. Mukesh Nandave	Associate Professor
Dr. Ajit Kumar Thakur	Assistant Professor
Dr. Aparna Chowdhary*	Assistant Professor

Department of Pharmaceutics/ Industrial Pharmacy / Drug Regulatory Affairs

Prof. Harvinder Popli	Professor
Prof. Geeta Aggarwal	Professor
Dr. Sushama Talegaonkar	Associate Professor
Dr. Madhu Gupta	Associate Professor
Dr. Minakshi Garg	Associate Professor
Dr. Amanpreet Kaur	Assistant Professor
Dr. Sumit Sharma	Assistant Professor
Dr. Bharati Mangla*	Assistant Professor

Department of Pharmaceutical Chemistry/ Pharmaceutical Analysis

Prof. Rajiv Kumar Tonk	Professor
Dr. Prabodh Chander	Associate Professor
Dr. Priti Jain	Assistant Professor
Dr. Suraj Pal Verma	Assistant Professor
Dr. K. Praveen Kumar	Assistant Professor

Department of Pharmacognosy and Phytochemistry

Prof. Ajay Sharma	Professor
Dr. Mahaveer Dhobi	Associate Professor
Dr. Vijender Kumar	Assistant Professor
Dr. Devesh Tewari	Assistant Professor
Dr. Arya Lakshmi M.	Assistant Professor

Department of B. Pharm Ayurved

Dr. Amrita Mishra	Assistant Professor
Dr. Foziyah Zakir	Assistant Professor
Dr. Roshni Tandey	Assistant Professor
Dr. Saveena Chauhan [#]	

*Contractual, # Guest/ Visiting

FACULTY AND STAFF

SCHOOL OF ALLIED HEALTH SCIENCES AND MANAGEMENT

Department of Management (Pharmaceutical/ International Trade/ Healthcare & Hospital/ Public Health)

Dr. Jaseela Majeed	Associate Professor
Dr. Puneeta Ajmera	Associate Professor
Dr. J Swaminathan	Assistant Professor
Dr. Abhishek Dadhich	Assistant Professor
Dr. Sheetal Yadav	Assistant Professor
Dr. Simmi Vashishtha	Assistant Professor
Dr. Akash Midha	Assistant Professor
Dr. Rakhi Ahuja*	Assistant Professor
Dr. Sarika Singh*	Assistant Professor

Department of Medical Laboratory Technology

Dr. Subodh Kumar	Assistant Professor
Dr. Satish Manchanda	Assistant Professor
Dr. Rashi Gupta	Assistant Professor
Dr. Sachin Kumar	Assistant Professor
Dr. Saurabh Chaturvedi	Assistant Professor
Dr. Suresh Kumar	Assistant Professor

Part time/Visiting Faculty

Dr Ramsha Iqbal	Ms. Abhilasha Gupta
Dr Vijay Wadhwa	Dr Martha Premlatha
Dr Priyanka Dadhich	Dr Rahila Sardar
Dr Sonal Gupta	Dr Arvind
Mr Syed Mohd Faisal	Ms. Vinita
Ms. Deepika	Ms. Namrata Gautam
Dr. S. Sivakalai	Mrs. Laxmi Rathore

ACADEMY OF SPORTS SCIENCES RESEARCH AND MANAGEMENT

Dr. Arun Kumar Uppal	Senior Professor & Academic Advisor
Dr. Gagandeep Kaur	Assistant Professor
Ms. Sonia	Assistant Professor
Mr. Baljinder Singh	Assistant Professor

SCHOOL OF PHYSIOTHERAPY

Prof. Richa H Rai	Professor
Dr. Sheetal Kalra	Associate Professor
Dr. Shilpa Jain	Associate Professor
Dr. Parul Sharma	Assistant Professor
Dr. Sapna Dhiman	Assistant Professor
Dr. Neha Kumari	Assistant Professor
Dr. Tabussum Saher	Assistant Professor
Dr. Ravinder Kumar	Assistant Professor
Dr. Savita Tamaria	Assistant Professor
Dr. Jitender Munjal*	Assistant Professor

Part time/Visiting Faculty

Dr. Anil Sabharwal	Dr. Hersha Vij
Dr. Madhurima Roy	Dr. Poonam Dimri
Dr. Vikram	Dr. Kopal
Sh. C. P. Ray (Acharya)	

WORLD CLASS SKILL CENTRE

Prof. Mahesh Verma	Chairperson
Dr. P. K. Sahoo	Registrar
Dr. S.R. Wakode	COO

DPSRU INNOVATION AND INCUBATION FOUNDATION

Prof. Harvinder Popli	Director
Prof. Geeta Aggarwal	Director

PRECISION MEDICINE CENTRE

Dr. Ruchika Sharma	Research Associate
Ms. Keerti Maheshwari	JRF

MEDICAL UNIT

Dr. Priyanka Sonam	Medical officer
Ms. Suhasini D	Nurse
Mr. Jiledar*	Attendant
Mr. Naresh Kumar*	Attendant

*Contractual

FACULTY AND STAFF

ADMINISTRATIVE STAFF

Ms. Nisha	Assistant Registrar
Mr. Dhruv Arora	AAO
Mr. Aditya Kaushik	Section officer
Mr. Pankaj Kumar*	OSD to VC
Mr. Kirshan Kumar	EPBAX Operator
Mr. Nishant Kaushik	Jr. Steno
Mr. Hemant Kumar	Driver
Ms. Lata Dutt	Office Assistant
Mr. Shresth Bagga	Office Assistant
Mr. Arun K. Sharma	Office Assistant
Mr. Mohd. Rizwan	Office Assistant
Mr. Rajesh Kumar	Office Assistant
Mr. Rahul	Office Assistant

LABORATORY STAFF

Lab Assistants

Mr. Man Singh	Ms. Divya Bhardwaj
Mr. Denesh*	Ms. Deepali*
Mr. Mohit*	Mr. Sujoy Robinson*
Mr. Ramji Lal*	Ms. Neeta Rathore*
Mr. Javed Akhtar*	Ms. Shalini Pathania*
Mr. Devender Kumar*	Mr. Ram Kumar*

Lab Attendants/ Technician

Mr. Pradeep Kumar	Mr. Avinash Bansal*
Mr. Jatin Gautam*	Ms. Kashish*
Mr. Amit Mehto*	Mr. Ram Narayan*
Mr. Raj Kumar*	

EXAMINATION SECTION

Dr. Ramchander Khatri	ACoE
Mr. Rohit Singh Naruka*	Mr. Lakshay Dahiya*
Mr. Gaurav Kumar*	

LIBRARY STAFF

Mr. S. Sengupta	Librarian
Ms. Yogita Ahuja	Assistant Librarian
Ms. Sarita Rani	Library Attendant
Ms. Namrata*	Library Attendant

COMPUTER STAFF/ DEO

Ms. Jyoti Baisla	Ms. Anjali Singh*
Mr. Pankaj*	Mr. Vikram Singh*
Mr. Vikas Yadav*	Ms. Saroj*
Mr. Sahil*	

OTHER STAFF

Ms. Bimla Rawat*	Mr. Sobhran singh*
Mr. Jitender Shiwach*	Mr. Rupender*
Mrs. Prem Lata*	Mr. Yashwant*
Mr. Kaushal Kishor*	Mr. Naresh*
Mr. Priyadarshree Pathak*	Mr. Manish*
Mr. Gaurav*	Mr. Deepak*
Mr. Yogesh Kumar*	Mr. Sunil Meena*
Mr. Ranjit Paswan*	Mr. Sajan Singh*
Mr. Sandeep*	Mr. Gaurav Kumar*
Mr. Vikas*	

*Contractual

OUTSOURCED STAFF

Office Assistant

Mr. Sachin Satyarthi
Mr. Deepanshu
Mr. Shiv Shankar
Ms. Komal
Mr. Shani Kumar Mishra
Mr. Jaikant Dahaliya
Mr. Aman Kumar
Ms. Shweta Rana
Mr. Rohit K. Gupta
Ms. Supriya Singh
Ms. Neha Rathi
Ms. Sukriti Garg
Ms. Tanya Arora
Mr. Mohd. Hasim Ansari
Mr. Gagan Kumar
Mr. Gaurav Prasad Ram
Ms. Sonali Chopra
Ms. Richa Arora

MTS

Mr. Amit Kumar
Mr. Sunil Kumar
Mr. Ranjeet Paswan
Mr. Rahul
Mr. Manoj Kumar
Mr. Deepak Yadav
Mr. Neeraj
Mr. Vijay Kumar
Ms. Dhaneshwari

Lab Assistant

Mr. Tushal
Ms. Deewangi
Mr. Ajit Kumar
Mr. Rohit
Mr. Shareen Malik
Mr. Kuldeep
Mr. Mohd Akram
Mr. Yogesh Kumar

Lab Attendant

Mr. Lalan Kumar Singh
Mr. Ajay Sachdeva
Mr. Manish
Mr. Manoj Kumar
Mr. Kunal Rana
Mr. Akash Kumar
Mr. Hariom Kushwaha
Ms. Manisha
Mr. Shubham Sinha
Mr. Joginder Singh
Ms. Sadhana Kumari
Mr. Pawan Biduri
Mr. Bhanu Pratap
Mr. Tarun Sharma
Mr. Akash Tanwar
Mr. Tej Bahadur Singh
Mr. Aashish Kumar
Mr. Rahul Prasad
Mr. Satyam Yadav

Other Staff

Mr. Deepak Chopra
Mr. Navdeep Sharma
Ms. Anupama Bhatt
Ms. Radhika Arora
Mr. Rahul Kainth

SEAT MATRIX & ADMISSION REQUIREMENTS

COURSES OFFERED & SEAT MATRIX

All courses of D. Pharm, B. Pharm and M. Pharm are approved from PCI-417 for DIPsAR and PCI-418 for SPS, DPSRU) except B Pharm (Ayurved). | Executive M. Pharm (Drug Regulatory Science) and courses of School of Allied Health Science & Management have approval from Board of Governors, DPSRU. Courses of BPT are having NOC from DCPT & OT (Letter No. DH & FW-E/28/2016-P and R-Secy (H&FW)-4688-4690.

PHARMACEUTICAL SCIENCES (DIPSAR & SPS)

Diploma / Undergraduates Programs	Duration	Maximum Approved Intake	Allocation of Seats										
			Delhi					Non-Delhi					Defence
			G	SC	ST	OBC	EWS ^{\$}	G	SC	ST	EWS		
Diploma in Pharmacy (D. Pharm) (DIPSAR) [@]	2 Years (+500 hrs. Internship)	120	49	15	7	26	10	13	3	1	2	6	
Bachelor of Pharmacy (B. Pharm) (DIPSAR)	8 Semesters	100	41	12	06	22	8	11	2	1	1	5	
Bachelor of Pharmacy (B. Pharm) (SPS)	8 Semesters	60	24	7	4	13	5	7	1	1	1	3	
Bachelor of Pharmacy (Ayurved) (B. Pharm Ayu.)	8 Semesters	40	16	5	2	9	3	5	1	0	1	2	
Bachelor of Pharmacy (B. Pharm) 3rd Semester-Lateral Entry* (DIPSAR)	6 Semesters	10	5 [#]	1 [#]	0	2 [#]	1	2 ^{**}	0	0	0	0	
Bachelor of Pharmacy (B. Pharm) 3rd Semester-Lateral Entry* (SPS)	6 Semesters	6	3 [#]	1 [#]	0	1 [#]	0	1 ^{**}	0	0	0	0	

DIPSAR: Delhi Institute of Pharmaceutical Sciences and Research; **SPS:** School of Pharmaceutical Sciences

G-General Category, SC-Scheduled Caste, ST-Scheduled Tribe, OBC-Other Backward Class, EWS - Economically Weaker Section, LE - Lateral Entry

*Additional seats will be available, if there is vacancy due to drop out of the candidate in B. Pharm. 1st or 2nd Semester. The announcement of additional number of these seats shall be declared on or before the display of merit list for LE candidates which shall be final and binding. Reservation will be exactly as per the category in which vacancy has occurred.

#These seats are only for DPSRU Students.

** These seat for non-DPSRU Students.

@ As per the new PCI guidelines, candidate should pass 10+2 (science academic stream) in the last 5 years at the time of taking admission to Diploma in Pharmacy course.

Note:

OBC category reservation exists based on Govt. of NCT of Delhi. The OBC certificate must be accompanied by valid non-creamy layer certificate.

In case of unavailability of candidate for Defence category, the seats to be filled by General Category Candidates of Delhi category.

COURSES OFFERED & SEAT MATRIX

PHARMACEUTICAL SCIENCES (DIPSAR & SPS)

Postgraduate Programs	Duration	Maximum Approved Intake	Allocation of Seats											
			Delhi			Non-Delhi			Defence	Delhi EWS [§]	Delhi Non-DPSRU			
			G	SC	ST	OBC	G	SC				ST		
Quality Assurance	4 Semesters	12	4	1	1	3	2	0	0	0	1	1	1	
Pharmaceutical Chemistry	4 Semesters	8	3	1	0	2	1	0	0	0	1	1	1	
Pharmaceutics	4 Semesters	8	3	1	0	2	1	0	0	0	1	1	1	
Pharmacology	4 Semesters	8	3	1	0	2	1	0	0	0	1	1	1	
Industrial Pharmacy	4 Semesters	15	6	2	1	3	2	0	0	0	2	2	1	
Drug Regulatory Affairs	4 Semesters	15	5	2	1	3	2	0	0	1	2	2	1	
Pharmaceutical Analysis	4 Semesters	9	3	1	1	2	1	0	0	0	1	1	1	
Pharmaceutical Biotechnology	4 Semesters	15	5	2	1	3	2	0	0	1	2	2	1	
Pharmacognosy & Phytochemistry	4 Semesters	15	5	2	1	3	2	0	0	1	2	2	1	
Executive M. Pharm Drug Regulatory Science [@]	2 Years	6	3	1	0	1	1	0	0	0	1	0	0	
			Candidates serving in Govt. Organizations such as CDSCO/PC/ State FDCA/FSSAI/NADA etc.											
Pharmaceutical Industry sponsored candidates			3	0	0	1	0	0	0	0	0	0	0	

G-General Category, SC-Scheduled Caste, ST-Scheduled Tribe, OBC-Other Backward Class, EWS - Economically Weaker Section

PCI guidelines for GPAT Scholarship are awaited and shall be applicable and binding. There is no provision of scholarship to M. Pharm from the University.

[@]Scholarship in Executive M. Pharm (Drug Regulatory Science) is not available.

Note:

- OBC category reservation exists based on Govt. of NCT of Delhi. The OBC certificate must be accompanied by valid non-creamy layer certificate.
- Reservation for Kashmiri migrant, Ministry of Education as per guidelines of university.

• **Outside Delhi Region:** Students passing from Schools/Institutes located outside the National Capital Territory of Delhi. i.e. Ghaziabad, Gurugram, Faridabad, Noida etc. do not fall under NCT of Delhi.

• [§]There shall be 10% of total seats for each course under EWS reservation seats. This will be in addition to the total approved intake (i.e., supernumerary).

• [§]No scholarship will be admissible to candidates of EWS/supernumerary category (Annexure - IX)

COURSES OFFERED & SEAT MATRIX

ALLIED HEALTH SCIENCES & MANAGEMENT

Undergraduate Programs	Duration	Maximum Approved Intake	Allocation of Seats												
			Delhi						Non-Delhi						Defence
			G	SC	ST	OBC	EWS [§]	G	SC	ST	EWS [§]				
DMLT	4 Semesters	60	24	7	4	13	5	7	1	1	1	3			
BMLT	6 Semesters	60	24	7	4	13	5	7	1	1	3	3			
BBA (Healthcare) [¶]	6 Semesters	40	16	5	2	9	3	5	1	0	1	2			
B. Sc. (Hons) Biomedical Science	6 Semesters	40	16	5	2	9	3	5	1	0	1	2			

Postgraduate Programs	Duration	Maximum Approved Intake	Allocation of Seats												
			Delhi						Non-Delhi						Defence
			G	SC	ST	OBC	G	SC	ST	G	SC	ST			
MBA (Healthcare & Hospital Management) [¶]	4 Semesters	30	10	3	2	5	4	0	0	2	3	4			
MBA (Pharmaceutical Management)	4 Semesters	30	10	3	2	5	4	0	0	2	3	4			
MBA (International Trade Management)	4 Semesters	30	10	3	2	5	4	0	0	2	3	4			
Masters in Public Health	4 Semesters	10	4	1	1	2	1	0	0	0	1	1			
M. Sc. (Artificial Intelligence in Medicine)	4 Semesters	15	5	2	1	3	2	0	0	1	2	1			

G-General Category, SC-Scheduled Caste, ST-Scheduled Tribe, OBC-Other Backward Class, EWS - Economically Weaker Section

- There is no Scholarship in the Postgraduate programs of Allied Health Sciences & Management
 - [¶]10 supernumerary will be filled by candidates of the top teams of the Business Blaster program or as directed by the GNCTD.
 - [¶]Out of 30 seats, 15 seats will be filled by aspirants of Health Care Management and the remaining 15 seats will be filled by aspirants of Hospital Management.
- Note:**
- OBC category reservation exists based on Govt. of NCT of Delhi. The OBC certificate must be accompanied by valid non-creamy layer certificate.
 - Reservation for Kashmiri migrant, Ministry of Education as per guidelines of university.
 - **Outside Delhi Region:** Students passing from Schools/Institutes located outside the National Capital Territory of Delhi. i.e. Ghaziabad, Gurugram, Faridabad, Noida etc. do not fall under NCT of Delhi.
 - [§]There shall be 10% of total seats for each course under EWS reservation seats. This will be in addition to the total approved intake (i.e., supernumerary).
 - [¶]No scholarship will be admissible to candidates of EWS/supernumerary category (Annexure - IX)

COURSES OFFERED & SEAT MATRIX

PHYSIOTHERAPY

Undergraduate Programs	Duration	Maximum Approved Intake	Allocation of Seats										
			Delhi					Non-Delhi					Defence
			G	SC	ST	OBC	EWS [§]	G	SC	ST	EWS [§]		
Bachelor of Physiotherapy (Including Internship)	9 Semesters	50	20	6	3	11	4	6	1	1	1	1	2

Postgraduate Programs	Duration	Maximum Approved Intake	Allocation of Seats										
			Delhi					Non-Delhi					Defence
			G	SC	ST	OBC	G	SC	ST	Delhi EWS [§]	Delhi Non-DPSRU		
MPT (Sports medicine)	4 semesters	5	3	0	0	1	1	0	0	0	0	0	0
MPT (Cardiovascular and Pulmonary)	4 semesters	5	3	0	0	1	1	0	0	0	0	0	0
MPT (Paediatrics)	4 semesters	5	3	0	0	1	1	0	0	0	0	0	0

ASSRM

Undergraduate Programs	Duration	Maximum Approved Intake	Allocation of Seats										
			Delhi					Non-Delhi					Defence
			G	SC	ST	OBC	EWS [§]	G	SC	ST	EWS [§]		
B. Sc. (Hons.) Sports Science	6 Semester	60	24	7	4	13	5	7	1	1	1	3	0

G-General Category, SC-Scheduled Caste, ST-Scheduled Tribe, OBC-Other Backward Class, EWS Economically Weaker Section

Note:

- OBC category reservation exists based on Govt. of NCT of Delhi. The OBC certificate must be accompanied by valid non-creamy layer certificate.
- Reservation for Kashmiri migrant, Ministry of Education as per guidelines of university.
- **Outside Delhi Region:** Students passing from Schools/Institutes located outside the National Capital Territory of Delhi. i.e. Ghaziabad, Gurugram, Faridabad, Noida etc. do not fall under NCT of Delhi.
- [§]There shall be 10% of total seats for each course under EWS reservation seats. This will be in addition to the total approved intake (i.e., supernumerary).
- [¶]No scholarship will be admissible to candidates of EWS/supernumerary category (Annexure - IX)
- The approved seats and nomenclature of the programs may change subject to recommendation from concerned statutory council.

PHARMACEUTICAL SCIENCES

**Delhi Institute of Pharmaceutical Sciences
& Research (DIPSAR)
&
School of Pharmaceutical Sciences (SPS)**



Diploma & UG Programs

Diploma in Pharmacy/ Bachelor of Pharmacy/ Bachelor of Pharmacy (Ayurved)

Programs	School	Duration	Intake
D. Pharm	DIPSAR	2 years (+500 h Internship)	120
B. Pharm	DIPSAR	4 years, 8 semesters	100
B. Pharm	SPS	4 years, 8 semesters	60
B. Pharm (Ayurved)	SPS	4 years, 8 semesters	40
B. Pharm - Lateral Entry	DIPSAR	3 years, 6 semesters	10
B. Pharm - Lateral Entry	SPS	3 years, 6 semesters	6

Eligibility Criteria:

A candidate seeking admission to First Semester of above mentioned courses must have passed: Senior School Certificate Examination of the Central Board of Secondary Education, New Delhi (12 year Course) or the Indian School Examination with English as one of the subjects and Physics, Chemistry, Mathematics (P.C.M) and/or Biology (P.C.B. / P.C.M.B.) as optional subjects with **55% or above marks* in aggregate (theory and practical) and individually in three science subjects** (Physics, Chemistry and Biology or Mathematics) from Recognized School in the National Capital Territory of Delhi.

OR

10+2 examination conducted by the respective state / central government authorities recognized as equivalent to 10+2 examination by the Association of Indian Universities (AIU) with English as one of the subjects and Physics, Chemistry, Mathematics (P.C.M.) and/or Biology (P.C.B. / P.C.M.B.) as optional subjects with **55 % or above marks* in aggregate (theory and practical) and individually in three science subjects** (Physics, Chemistry and Biology or Mathematics).

OR

Any other equivalent qualification including National institute of Open Schooling approved by the Pharmacy Council of India as equivalent to any of the above examinations.

OR

Intermediate examination in science from Indian Universities or with English as one of the subjects and Physics, Chemistry, Mathematics (P.C.M.) and/ or Biology (P.C.B. / P.C.M.B.) as optional subjects with **55 % or above marks* in aggregate (theory and practical) and individually in three science subjects** (Physics, Chemistry and Biology or Mathematics).

- Candidates who have been awarded grades in the examination which make them eligible for admission should also submit conversion certificate of numerical marks from the concerned authority. Provided that a student should have completed 17 years of age on the date of admission.

* A 5% relaxation will be given to SC/ST/ OBC/ Persons with Disability (PwD) candidates seeking admission.

@ As per the new PCI guidelines, candidate should passed 10+2 (science academic stream) in the last 5 years at the time of taking admission to Diploma in Pharmacy course.

Basis of Selection

The merit list of candidates seeking admission to D. Pharm/ B. Pharm/ B. Pharm (Ayu.) will be prepared on the basis of aggregate of three subjects (theory and practical taken together) Physics, Chemistry and Biology/ Mathematics of 12th Standard only. If candidate has taken both biology and mathematics, the best out of two will be considered for third subject after Physics and Chemistry.

NOTE:

- The candidate having supplementary/ compartment in the qualifying examination shall not be eligible for admission in the University teaching department
- Migration of students will be governed by the Rules and Regulations of DPSRU, New Delhi.

B. Pharm Lateral Entry

Eligibility Criteria:

- A candidate seeking admission to B. Pharm. Lateral Entry (to Second Year/ Third semester) must have passed D. Pharm course as per PCI norms.
- 85% seats will be reserved for those who have passed D. Pharm from DPSRU. 15% seats will be open to other institutes from Delhi or outside from an institution approved by the Pharmacy Council of India under section 12 of the Pharmacy Act as per regulation 4. B. of the Bachelor of Pharmacy course Regulations, 2014 (*Subject to approval of DHE*).

The merit list will be prepared on the basis of 1st and 2nd year of D. Pharm marks.

PG Programs

Master of Pharmacy (M. Pharm)

Programs	School	Duration	Intake
Quality Assurance	DIPSAR	2 years, 4 semesters	12
Pharmaceutical Chemistry	DIPSAR	2 years, 4 semesters	8
Pharmaceutics	DIPSAR	2 years, 4 semesters	8
Pharmacology	DIPSAR	2 years, 4 semesters	8
Industrial Pharmacy	SPS	2 years, 4 semesters	15
Drug Regulatory Affairs	SPS	2 years, 4 semesters	15
Pharmaceutical Analysis	SPS	2 years, 4 semesters	9
Pharmaceutical Biotechnology	SPS	2 years, 4 semesters	15
Pharmacognosy & Phytochemistry	SPS	2 years, 4 semesters	15

Eligibility Criteria:

A candidate seeking admission to First Semester must have passed:

a) B. Pharm Degree examination of an Indian University established by law in India from an institution approved by Pharmacy Council of India and has scored not less than 55% of the maximum marks* (Aggregate of II, III and IV yrs / or III to VIII semesters of B. Pharm)

b) As per notification of PCI, every student, selected for admission to post graduate pharmacy program in University (any PCI approved institution) should have obtained registration with the State Pharmacy Council or should apply for the registration of the same within one month from the date of his/ her admission, failing which the admission of the candidate shall be cancelled.

- It is mandatory to submit a migration certificate obtained from the respective University where the candidate had passed his/her qualifying degree.
- It is also mandatory to submit mark sheet (provisional mark sheet from the University permitted) at the time of submission of application.

*A 5% relaxation will be given to SC/ST/OBC/Persons with Disability (PwD) candidates seeking admission.

Basis of Selection

- The merit list will be prepared on the basis of GPAT rank / score secured. **Only GPAT qualified candidates shall be considered for admission.**
- 15% of the total seats will be filled by non-Delhi candidates (including from NCR of Delhi) with valid GPAT score and have completed B. Pharm examination with 55% from PCI/AICTE recognized University/ Institute. Remaining 85% of the total seats will be filled by graduates passed out from Delhi Colleges/ Universities with valid GPAT score in order of preference of disciplines. Out of 85% seats of Delhi category, 70% seats will be given to DIPSAR/DPSRU candidates and remaining 15% will be reserved for Delhi Non-DPSRU candidates from NCT of Delhi (**Subject to approval of DHE**).
- In case of more than one candidate with the same score, preference will be given to the candidate who is older in age.
- If 70% seats out of 85% seats of Delhi category have not been filled up and seats are vacant, the non-DPSRU Delhi candidates shall be considered for admission.

Age Requirement: Candidates seeking admission to M. Pharm course must be more than 21 years of age on the date of admission.

Basis of Selection

The selection of the candidates in the PG programs of Pharmaceutical Sciences will be based on GPAT score of the candidates fulfilling the Eligibility Criteria. **The final merit list for all categories of various PG courses will be displayed on the Notice Board / Website of the University.** Admission to various courses will be offered to the candidates strictly according to the order of merit given in the merit list.

Candidates will not be eligible for admission if documents are not complete on the last date of the application.

Executive Master of Pharmacy (Executive M. Pharm) Drug Regulatory Science

Program	School	Duration	Intake
Executive M.Pharm Drug Regulatory Science	SPS	2 years	6 (Govt. Organization) + 4 (Pharmaceutical Industry)

Eligibility Criteria:

- A candidate seeking admission to First Semester Executive M. Pharm in Drug Regulatory Science must have passed B. Pharm Degree examination of an Indian University established by law in India from an institution approved by Pharmacy Council of India and has scored not less than 55% of the maximum marks* (Aggregate of III to VIII semesters of B. Pharm)
- The candidate must be in the service as pharmacist, preferably in the regulatory division for at least 3 years.
- The candidate should be sponsored by their employer (Pharmaceutical Industry/ Government organizations)#
- Applications of the persons already in government service should be forwarded through their employers. The forwarding authorities should also certify that the entries in the application have been verified from the records and found correct, and that no disciplinary/vigilance proceedings are either pending or contemplated against the officer as well as no major/minor penalties imposed on the officer during the last ten years or the period of service, whichever is less.
- It is mandatory to submit a migration certificate obtained from the respective University where the candidate had passed his/her qualifying degree. It is also mandatory to submit marksheet at the time of submission of application.

*A 5% relaxation will be given to SC/ST/OBC/ Persons with Disability (PwD) candidates seeking admission.

Sponsored/recommended candidates must provide NOC from the employer.

Basis of Selection

The merit list of candidates for admission will be in accordance with the following criteria:

- 50% weightage for marks in theory and practical taken together in II, III and IV years (or III to VIII semesters)
- 50% weightage for experience in pharmaceutical industry / government organizations
- In case more than one candidate with the same score, preference will be given to the candidate who is older in age.

Age Requirement: Candidates seeking admission to Executive M. Pharm Drug Regulatory Science course must be more than 21 years of age on the date of admission.

No scholarship or contingency shall be provided by the University for pursuing Executive M. Pharm Drug Regulatory Science

SCHOOL OF ALLIED HEALTH SCIENCES AND MANAGEMENT (SAHSM)



Diploma & UG Programs

Diploma in Medical Laboratory Technology/ Bachelor of Medical Laboratory Technology/ Business Administration in Health Care

Programs	School	Duration	Intake
DMLT	SAHSM	2 years, 4 semesters	60
BMLT	SAHSM	3 years, 6 semesters	60
BBA Health Care	SAHSM	3 years, 6 semesters	40

Eligibility Criteria:

A candidate seeking admission to First Semester of above mentioned courses must have passed: Senior School Certificate Examination of the Central Board of Secondary Education, New Delhi (12 year Course) or the Indian School Examination with English as one of the subjects and Physics, Chemistry, Mathematics (P.C.M) and/or Biology (P.C.B. / P.C.M.B.) as optional subjects with **55% or above marks* in aggregate (theory and practical) and individually in three science subjects** (Physics, Chemistry and Biology or Mathematics) from Recognized School in the National Capital Territory of Delhi.

OR

10+2 examination conducted by the respective state / central government authorities recognized as equivalent to 10+2 examination by the Association of Indian Universities (AIU) with English as one of the subjects and Physics, Chemistry, Mathematics (P.C.M.) and/or Biology (P.C.B. / P.C.M.B.) as optional subjects with **55 % or above marks* in aggregate (theory and practical) and individually in three science subjects** (Physics, Chemistry and Biology or Mathematics).

OR

Any other equivalent qualification including National institute of Open Schooling approved by the Pharmacy Council of India as equivalent to any of the above examinations.

OR

Intermediate examination in science from Indian Universities or with English as one of the subjects and Physics, Chemistry, Mathematics (P.C.M.) and/ or Biology (P.C.B. / P.C.M.B.) as optional subjects with **55 % or above marks* in aggregate (theory and practical) and individually in three science subjects** (Physics, Chemistry and Biology or Mathematics).

- Candidates who have been awarded grades in the examination which make them eligible for admission should also submit conversion certificate of numerical marks from the concerned authority. Provided that a student should have completed 17 years of age on the date of admission.

** A 5% relaxation will be given to SC/ST/ OBC/ Persons with Disability (PwD) candidates seeking admission.*

Basis of Selection

The merit list of candidates seeking admission to DMLT/ BMLT/ BBA Healthcare will be prepared on the basis of aggregate of the three subjects (theory and practical taken together) Physics, Chemistry and Biology/ Mathematics of 12th Standard only. If candidate has taken both mathematics and biology, the best of two will be considered for third subject after Physics and Chemistry.

B. Sc. Biomedical Science

Programs	School	Duration	Intake
B. Sc. Biomedical Science	SAHSM	3 years, 6 semesters	40

Eligibility Criteria:

- The candidate must have passed 10+2 with **55% or more marks in the aggregate of Physics, Chemistry, Biology/ Biotechnology/ Biochemistry with 50% or more marks in compulsory language**, i.e., English.
- Merit will be calculated based on aggregate percentage in Physics, Chemistry, Biology / Biotechnology / Biochemistry.
- Applicants with Physics, Chemistry, Biology/ Biotechnology / Biochemistry who scored 60% or more in Mathematics in the qualifying examination will be given an advantage of 3% over and above their Physics, Chemistry, Biology / Biotechnology / Biochemistry aggregate. Provided that a student should have completed 17 years of age on the date of admission.

NOTE:

- a) The candidate having supplementary/ compartment in the qualifying examination shall not be eligible for admission in the University teaching department
- b) Migration of students will be governed by the Rules and Regulations of DPSRU, New Delhi.

PG Programs

MBA - Pharmaceutical Management (MBA-PM)

Programs	School	Duration	Intake
MBA-PM	SAHSM	2 years, 4 semesters	30

Eligibility Criteria:

- Bachelor's Degree in Pharmacy / B. Sc. Life Science (Microbiology, Biotechnology, Biochemistry) with at least 55% aggregate marks from a recognized University.
- **There is no Scholarship provision for GPAT qualified students.**

MBA – International Trade Management (MBA-ITM)

Programs	School	Duration	Intake
MBA-ITM	SAHSM	2 years, 4 semesters	30

Eligibility Criteria:

- Bachelor's Degree in Commerce / Economics / Management / Science / Pharmacy / BIM (Bachelor in Information Management) with at least 55% aggregate marks from a recognized University.

MBA-Healthcare & Hospital Management (MBA-HHM)

Programs	School	Duration	Intake
MBA-HHM	SAHSM	2 years, 4 semesters	30

Eligibility Criteria:

- M.B.B.S./ B. Sc. Nursing/ BAMS/ BHMS/ BUMS/ BDS/ B. Pharm/ BPT/ BBA-Healthcare/ BBA-Community Healthcare/ BMLT/ B. Optom/ Bachelor in Orthotics & Prosthetics/ BOT (Bachelor of Occupational Therapy)/ B. Voc. (Healthcare Management)/ BASLP Degree examination of an Indian University established by law in India from an institution approved by their respective councils of India (MCI, NCI, AYUSH, Ayurved, Homeopath, Unani Councils, DCI, PCI, DCPT & OT RCI, and has scored not less than 55% of maximum marks.*

*A 5% relaxation will be given to SC/ST/OBC/ Persons with Disability (PwD) candidates seeking admission.

Out of 30 seats, 15 seats will be filled by aspirants of Health Care Management and the remaining 15 seats will be filled by aspirants of Hospital Management.

M. Sc. in Artificial Intelligence in Medicine (M. Sc.- AIM)

Programs	School	Duration	Intake
M.Sc.- AIM	SAHSM	2 years, 4 semesters	15

Eligibility Criteria:

- Any graduate in Science, Engineering, Pharmacy, Medical Science, Veterinary Science or equivalents with 55% aggregate marks from a recognized University are eligible for admission to First Semester M.Sc. in Artificial Intelligence in Medicine.
- Candidates seeking admission to M.Sc. in Artificial Intelligence in Medicine course must be more than 20 years of age on the date of admission

Masters in Public Health (MPH)

Programs	School	Duration	Intake
MPH	SAHSM	2 years, 4 semesters	10

Eligibility Criteria:

A candidate seeking admission to First Semester, must have passed:

a) MBBS / B. Sc. Nursing / BAMS / BHMS / BUMS / BDS / B. Pharm. / BPT / BOT (Bachelor of Occupational Therapy) / Bachelor of Prosthetics & Orthotics/ B. Voc. (Healthcare Management) / BBA- Healthcare / BBA-Community Healthcare / BMLT / B. Optom. / BASLP Degree examination of an Indian University established by law in India from an institution approved by their respective councils of India (MCI, NCI, AYUSH, Ayurved, Homeopath, Unani Councils, DCI, PCI, DCPT & OT RCI) and **has scored not less than 55% of maximum marks.***

b) Every student, selected for admission to post graduate program in any council approved institution should have obtained registration with the State Council or should obtain the same within one month from the date of his/ her admission, failing which the admission of the candidate shall be cancelled.

- It is mandatory to submit a migration certificate obtained from the respective University where the candidate had passed his/her qualifying degree.

**A 5% relaxation will be given to SC / ST / OBC / Persons with Disability (PwD) candidates seeking admission.*

Age Requirement: Candidates seeking admission to Post Graduate Programs Under School of Allied Health Sciences and Management must be more than 20 years of age on the date of admission.

Basis of Selection

The selection of the candidates in the PG programs of School of Allied Health Sciences and Management will be based on CUET score of the candidates fulfilling the Eligibility Criteria. **The final merit list for all categories of various PG courses will be displayed on the Notice Board / Website of the University.** Admission to various courses will be offered to the candidates strictly according to the order of merit given in the merit list.

SCHOOL OF PHYSIOTHERAPY (SoP)



UG Program

Bachelor of Physiotherapy (BPT)

Programs	School	Duration	Intake
BPT	SoP	9 Semesters (Including Internship)	50

Eligibility Criteria:

A candidate seeking admission to First Semester of above mentioned course must have passed: Senior School Certificate Examination of the Central Board of Secondary Education, New Delhi (12-year Course) or the Indian School Examination with English as one of the subjects and Physics, Chemistry, and Biology (P.C.B.) as optional subjects with **55% or above marks* in aggregate (theory and practical) and individually in three science subjects** (Physics, Chemistry and Biology) from Recognized Schools in the National Capital Territory of Delhi.

OR

10+2 examination conducted by the respective state / central government authorities recognized as equivalent to 10+2 examination by the Association of Indian Universities (AIU) with English as one of the subjects and Physics, Chemistry, and Biology (P.C.B.) as optional subjects with **55% or above marks* in aggregate (theory and practical) and individually in three science subjects** (Physics, Chemistry and Biology).

OR

Any other qualification approved by the Delhi Council for Physiotherapy and Occupational Therapy, as equivalent to any of the above examinations.

OR

Intermediate examination in science from Indian Universities or with English as one of the subjects and Physics, Chemistry, and Biology (PCB) as optional subjects with **55% or above marks* in aggregate (theory and practical) and individually in three science subjects** (Physics, Chemistry and Biology).

- Candidates who have been awarded grades in the examination which make them eligible for admission should also submit conversion certificate of numerical marks from the concerned authority. Provided that a student should have completed 17 years of age on the date of admission.

**A 5% relaxation will be given to SC/ST/OBC/ Persons with Disability (PwD) candidates seeking admission.*

NOTE:

- a) The candidate having supplementary / compartment in the qualifying examination shall not be eligible for admission in the University teaching department
- b) Migration of students will be governed by the Rules and Regulations of DPSRU, New Delhi.

Basis of Selection

The merit list of candidates seeking admission to BPT will be prepared on the basis of aggregate of the three subjects (theory and practical taken together) Physics, Chemistry and Biology only.

PG Programs

Master of Physiotherapy (MPT) in Sports Medicine/ Master of Physiotherapy (MPT) in Cardiovascular and Pulmonary/ Master of Physiotherapy (MPT) in Pediatrics

Programs	School	Duration	Intake
MPT (Sports medicine)	SoP	2 Years, 4 semesters	5
MPT (Cardiovascular and Pulmonary)	SoP	2 Years, 4 semesters	5
MPT (Paediatrics)	SoP	2 Years, 4 semesters	5

Eligibility Criteria:

- Candidates seeking admission to MPT in any specialty must have the degree of Bachelor of Physiotherapy (BPT) from a recognized institute or University with a **minimum of 55% in aggregate**.*

*A 5% relaxation will be given to SC/ST/ OBC/ Persons with Disability (PwD) candidates seeking admission.

Age Requirement: Candidates seeking admission to Master of Physiotherapy (MPT) course must be more than 21 years of age on the date of admission.

Basis of Selection

The selection of the candidates in the PG programs of School of Physiotherapy will be based on CUET score of the candidates fulfilling the Eligibility Criteria. **The final merit list for all categories of various PG courses will be displayed on the Notice Board / Website of the University.** Admission to various courses will be offered to the candidates strictly according to the order of merit given in the merit list.

ASSRM

B. Sc. Sports Science

Programs	School	Duration	Intake
B. Sc. Sports Science	ASSRM	3 years, 6 semesters	60

Eligibility Criteria:

- Aspiring students who have successfully passed 12th Standard/HSC/10+2 (or equivalent Level of Examination) from any recognized Board.
- There is NO Stream Barrier to apply for this course, i.e., students from any stream be it Science/Commerce/Humanities are free to apply for this course. Provided that a student should have completed 17 years of age on the date of admission.

CERTIFICATE COURSES



DPSRU-AHERF Postgraduate Diploma in Clinical Research (PGDCR)

Programs	School	Duration	Seats
PGDCR	Apollo Hospitals, New Delhi	12 Months (8 months theory + 4 month internship)	25 (Batch)

Admission Procedure: The admission process is done on the basis of merits of academic qualification and experience with entrance test, Group Discussion and Personal Interview conducted by AHERF.

Eligibility Criteria: B.Sc. / M.Sc. (Life Sciences) / MBBS / BAMS / BHMS / BDS / BPT / B. Pharm. from a recognized University with **minimum 55% of marks.**

Course commencement: The information will be updated on website.

Registration Fee: Rs.500/- payable at the time of submission of the application form.

Course Fee: Total INR 1,50,000/- (Inclusive of 18% GST)

Referral Program: Students/Alumni or referees under this program may refer/direct potential candidates for the 12 months PGDCR Course and each of the Students/Alumni or referees will earn the referral amount of Rs. 5,000/- (Rupees Five Thousand only) payable after 3 months of commencement of the course.

**Course related queries could be addressed to E-mail:
ercourse.delhi@aherf.net or
sunita.k@apolloari.com**

For more details, please visit:
<https://dpsru.edu.in>
Or
<https://www.apolloari.com/workscope/clinical-research-education/> &
https://delhi.apollohospitals.com/downloads/AHERF-DPSRU-PGDCR-course-brochure_A4_150722-new.pdf

Next Generation Sequencing and Its Applications

Programs	School	Duration	Seats
NGS	DPSRU	3 Months (only on weekends) 20-24 days (4 hrs / day)	25 (Batch)

Proposed course fee: Rs. 15000/- to Rs. 20000/-

Who can be interested for this course: This course is aimed at students'/ research scholars/industry people interested in learning about the NGS technology and its applications.

Eligibility: BMLT/ B. Pharm/ B. Sc. (Life Sciences)/ B. Tech. (Biotech)

DPSRU WCSC Certificate Courses*

The Government of NCT, Delhi initiated the development of “World Class Skill Centre” (WCSC) in Delhi to address the shortage of skilled manpower. The setting-up of this World Class Skill Centre in Delhi Pharmaceutical Sciences and Research University (DPSRU), New Delhi in the sector “**Health and Wellness**” fulfilling its objective and create the skilled people that is the valued assets and sustain the economic growth and social development of the country. DPSRU-WCSC centre provided better levels of skills that might be adjusted more effectively to the challenges and opportunities of globalization in terms of various types of certificates courses that are multi-disciplinary course in their respective field.

1. Medicine Management
2. Beauty Wellness Consultant
3. Sports Assessment & Yoga Application

The courses offered by the DPSRU-WCSC centre evolved as per the requirements of the industry and fitted with recent facilities and full-fill the market demand. The adopted methodology was self-reliant learning with a focus on peer learning. The course was conducted in the English language. Assistance was provided to all trainees for placement in respective sector and start-ups for gainful employment. The infrastructures present in DPSRU- WCSC centre is based on the pattern of recent concepts “A Global Leader for Innovations in Technical Education” that based on a holistic “Hands- on, Minds-on, Hearts-on”. The centre equipped with the latest projectors smart classroom, high-level experimental labs with the latest Training and research equipment and much more mandatory to meet the environment and to achieve their best.

Programs	Centre	Duration	Seats*
Medicine Management	WCSC	One Year (1st and 2nd Semester) certificate course	40
Beauty Wellness Consultant	WCSC		40
Sports Assessment & Yoga Application	WCSC		40

Eligibility Criteria:

Pass in 12th or equivalent from a recognized board in India with any stream with a minimum of 40% in aggregate.

- **Nature:** Regular and full time
- **Age:** No bar

**Reservation policy as per state governments rules.*

***A separate notification will be published for admission in this course. The course commencement information will be updated on the University website. For more details, please visit: <https://dpsru.edu.in>**

GUIDELINES FOR THE ADMISSION

HOW TO APPLY:

- Application submission is **ONLINE** and no offline application form will be available at the University. Candidates shall visit <http://dpsru.edu.in> and apply online to the University for Admission.
- The admission process will be **OFFLINE** and the students should report at the University Auditorium as per the schedule **given in the table**. The student should come with all the necessary documents & certificates in original on the day of admission.

Candidates can apply to multiple courses as per their choice and eligibility. The University has made clusters for various courses for the convenience of the applicants. For each cluster a separate application must be made with application fee of Rs. 1000/- (Rupees one thousand only) through Net Banking/ Debit Card/ Credit Card etc. on University Admission Portal. Following table gives the clusters and the Courses / Programs covered in each cluster. *Candidate can apply to more than one cluster by paying online separately 1000/- (Rupees one thousand only) for each cluster through same admission portal.*

Cluster	Courses/ Programs
UG	D. Pharm, B. Pharm, B. Pharm (Ayu.), BPT, DMLT, BMLT, BBA-Healthcare, B. Sc. Biomedical Science, B. Sc. Sports Science.
PG 1	All M. Pharm Courses
PG 2	All MBA Courses (PM, HHM, ITM)
PG 3	All MPT Courses (Sports Medicine, Cardiovascular & Pulmonary, Paediatrics)
PG 4	M. Sc. (Artificial Intelligence in Medicine) & MPH
PG 5	Executive M. Pharm Drug Regulatory Science

No printout of the form will be required to be sent to the University.

- The acknowledgement slip generated online as a proof of payment while submitting the online application form, **MUST** be retained/saved by the candidate for future reference.
- Last Date for applying for UG and PG courses is mentioned in “**Schedule of Admission**”.
- Application forms for D. Pharm, B. Pharm, BPT, B. Pharmacy (Ayu.), DMLT, BMLT, BBA, B.Sc. Biomedical Science, M. Pharmacy, MBA-PM, MBA-ITM, MBA-HHM and MPH, MPT, Executive M. Pharmacy in Drug Regulatory Science and M. Sc, in Artificial Intelligence in Medicine courses will be submitted online with scanned copies of Mark Sheets, Proof of Date of Birth, Category Certificate and GPAT Score Card (wherever applicable), if any, etc. and NOC from Employer as per Annexure VIII (in case of Executive M. Pharm. only).
- Incomplete application forms without scanned copies will not be accepted. At the time of admission/document verification, all the original certificates and undertakings should be brought/ submitted, failing which admission will **NOT** be given and NO request / relaxation will be entertained in this regard, along with Annexures given in the prospectus (Annexure I to IX). In respect of M. Pharm. and lateral entry students of B. Pharm., there is a mandatory requirement to submit an undertaking for Pharmacist Registration Certificate within one month of admission in respective course as per the Annexure- IV.
- Admission will be made strictly according to the merit. The merit will be prepared on the basis of aggregate marks (theory and practical) obtained in the qualifying subject prescribed for admission to the course and subject to the reservations.
- The consolidated merit list on the basis of the aggregate in the qualifying subjects/ course including general and reserved candidates shall be displayed on the notice board/ website on the date indicated.

DOCUMENTS REQUIRED FOR ADMISSION

Following documents are required (photocopy and original, as applicable) during admission process for uploading on the admission portal and during verification process on notified date and time.

1. List of original testimonials required at the time of seeking admission (B. Pharm/ BPT/ D. Pharm/ B. Pharm (Ayu.)/ BBA Healthcare/ BMLT/ DMLT/ B.Sc Biomedical Science/ B. Sc. Sports Science are as under:

- 10th Marksheet / Date of birth certificate
- Marks statement of 10+2/ Intermediate/ 12th class
- Migration certificate
- Provisional Certificate from the school last attended
- Proof of gap period, if any, after passing the 12th class
- Character Certificate from the school last attended
- Medical Certificate from a medical practitioner holding a degree not below MBBS (Annexure I)
- Two passport size photographs (unattested, coloured).
- Acknowledgment slip
- Caste Certificate
- Non-creamy Layer Certificate for OBC candidate, issued after 31st March 2023 from competent authority from Delhi only (in case of Delhi candidates) (Annexure-VI).
- Any other Certificate in respect of the claim made by the candidate.
- A copy of Aadhar Card

2. List of original testimonials required at the time of seeking admission (M. Pharm / MBA-PM/ MBA-ITM/ Executive M. Pharm Drug Regulatory Science) are as under:

- 10th Marksheet / Date of birth certificate
- Marks statement of B. Pharm / Marks sheets of respective courses mentioned in eligibility criteria under “admission requirements”
- Migration certificate
- Provisional Certificate from the College / Institute / University last attended
- Proof of gap period, if any
- Character Certificate from the college /institute / University last attended
- Medical Certificate from a medical practitioner holding a degree not below MBBS (Annexure I)
- Two passport size photographs (unattested, coloured).
- Acknowledgment slip
- Caste certificate

- Non-creamy layer certificate for OBC candidate, issued after 31st March 2023 from competent authority from Delhi only (in case of Delhi candidates) (Annexure - VI)
- Any other Certificate in respect of the claim made by the candidate.
- A copy of Aadhar Card
- CUET/ GPAT score card indicating cut off for that year, if applicable
- Registration with state pharmacy or proof of the application sent, if applicable
- NOC from the employer (Annexure - VIII) for the candidate seeking admission in Executive M. Pharm Drug Regulatory Science.

3. List of original testimonials required at the time of seeking admission (MBA-HHM/ MPH/ MPT /M. Sc. in Artificial intelligence in Medicine are as under:

- 10th Marksheet / Date of birth certificate
- Marks statement of concerned graduation course i.e., B. Pharm. /MBBS / BDS / BHMS/ BUMS / BAMS / BPT / B. Sc. / B. E. / B. Tech. / B. V. Sc. / B. Sc. Nursing and any other equivalent science graduation course
- Migration certificate
- Provisional Certificate from the college / institute / University last attended
- Proof of gap period, if any
- Character Certificate from the college / institute last attended
- Medical Certificate from a medical practitioner holding a degree not below MBBS (Annexure I)
- Two passport size photographs (unattested, coloured).
- Acknowledgment slip
- Caste certificate
- Non-creamy Layer Certificate for OBC candidate, issued after 31st March 2023 from competent authority from Delhi only (in case of Delhi candidates)
- Any other Certificate in respect of the claim made by the candidate
- A Copy of Aadhar Card
- CUET/ GPAT score card indicating cut off for that year, if applicable and qualified.

ADMISSION PROCEDURE (Offline)

- ❑ The candidates will be called one by one as per the merit list for admission for the courses.
- ❑ In cases of candidates having equal marks, the candidate who is older in age will be given preference.
- ❑ If the seat offered is acceptable, the documents will be checked with originals and all relevant submissions.
- ❑ **The Fee has to be paid then and there only. Provisional admission is complete only when the fee is paid and the roll number is allotted.**
- ❑ No separate intimation regarding the admission selections will be given and all the candidates are advised to see the notice board and website for display of merit list on the dates mentioned in the prospectus elsewhere. The seats are filled strictly in order of merit.
- ❑ In case of any candidate/student seeking registration / admission on wrong information regarding age, subject and percentage of marks etc. his / her registration / admission will be cancelled at any time when it comes to the notice of the Institute / University.
- ❑ All admissions will be made strictly in order of merit on provisional basis.
- ❑ If there is any discrepancy in the name in any of the certificate, the same should be clarified by an affidavit brought at the time of admission. No concession for time in this regard will be entertained.
- ❑ The category once filled up by the candidate in the application form cannot be changed later on. If the candidate fails to produce original supporting category certificates issued from competent authority at the time of admission, he / she will forfeit his claim to the seat. No representation will be entertained in this respect.

SCHOLARSHIPS

Scholarships available at DPSRU

DPSRU is a State University of Govt. of NCT of Delhi (GNCTD) and DIPSAR is a constituent Institute of DPSRU. DPSRU students are provided with scholarships from GNCTD through e-district portal, Central Govt. through National Scholarship Portal (NSP) and from PCI and other Govt. funding agencies like UGC, ICMR, DST-INSPIRE, DST, DBT, CSIR, NFST etc.

Scholarships are available for various courses as per the norms issued by the various agency from time to time

RESERVATIONS

RESERVATIONS

Provision for Scheduled Caste / Scheduled Tribe / Other Backward Class Candidates

- 22.5% of the total number of seats (15% for Scheduled Castes and 7.5% for Scheduled Tribes) of the course are reserved for Scheduled Caste and Scheduled Tribe candidates.
- 27% of seats within Delhi category are reserved for OBC students.
- In case of non-availability of ST candidates, the seats available are to be converted to SC category.
- In case non-availability of OBC the seats to be converted to general category.
- A Scheduled Caste / Scheduled Tribe candidate while applying for registration for any of the course will be required to submit a verified certificate to the effect that he/ she belongs to Scheduled caste / Scheduled Tribe, from the competent authority with the application form.
- Delhi category students have to produce caste certificate (SC/ST/OBC) from appropriate authority of Govt. of NCT Delhi as given below*
 - a) District Magistrate/ Additional District Magistrate/ Deputy Commissioner/ Collector/ Additional Deputy Commissioner/ Deputy Collector/ 1st Class Stipendiary Magistrate/ Extra Assistant Commissioner.
 - b) Chief Presidency Magistrate / Additional Chief Presidency Magistrate/Presidency Magistrate
 - c) Revenue Officer not below the rank of Tehsildar. Class Stipendiary Magistrate / Extra Assistant Commissioner
- The Non-Delhi SC/ ST candidates have to produce the caste certificate from the competent authority of their respective state: Administrator / Secretary to Administrator / Development Officer (in case of candidate from Lakshadweep and Minicoy Island).
- These certificates will be duly verified by the Admission Officers.

**Reservation is subject to circular communicated by Delhi Government and may change at the time of Admission if any alterations are made in the policy.*

Defence Category

Provision for:

- A. Children / Widows of the officers and men of the Armed Forces including paramilitary personnel killed or disabled during hostilities and also who died in duty will be given concession of 5% marks in the minimum eligibility conditions as per the rules of University.
- B. Children / Widows of Officers and men of the Armed Forces including para-military personnel who died while on duty will be considered for admission against 5% seats for all the Armed forces including paramilitary personnel, killed or disabled in action in wars 1947-48 onwards.

In the above 2 categories seats will be offered in the following order of preference / priority as follows:

- I. Widows/Wards of Defence Personnel killed in action.
- II. Wards of disabled in action and boarded out from service.
- III. Widows/Wards of Defence personnel who died while in service with death attributable to military service.
- IV. Wards of disabled in service and boarded out with disability attributable to military service.
- V. Wards of Ex-Servicemen and serving personnel who are in receipt of Gallantry Awards:
 - Param Vir Chakra • Ashok Chakra • MahaVir Chakra • Kirti Chakra • Vir Chakra
 - Shaurya Chakra • Sena, Nau Sena, Vayu Sena Medal • Mention-in-dispatches

VI. Wards of Ex-Servicemen

VII. Wives of:

- a. defence personnel disabled in action and boarded out from service.
- b. defence personnel disabled in service and boarded out with disability attributable to military service.
- c. ex-servicemen and serving personnel who are in receipt of Gallantry Awards

VIII. Wards of Serving Personnel.

IX. Wives of Serving personnel.

- (If no such candidates available the seats to be filled by candidates of general category)
- In order to become eligible for the above concession the widows/ children of officers and men of Armed Forces including paramilitary personnel will be required to produce an entitlement certificate from any one of the following authorities (as per annexure VII):
 - a) Kendriya Sainik Board, Delhi
 - b) Rajya / Zila Sainik Board
 - c) 1st Class Stipendiary Magistrate
 - d) Head of the battalion or unit

Economically Weaker Sections (EWSs) Category

In accordance with the provisions of the Constitution (One Hundred and Third Amendment) Act 2019, and with reference to (as per letter no. F.DHE. 1(119)/Estt./2018- 19/2549-76 dated 17.06.2020 in terms of OM No. F No. 12-4/2020-U1 dated 17.01.2020) OM No. 20013/01/2018-BC-II dated 17th January, 2019 of Ministry of Social Justice and Empowerment, enabling the provision of reservation for the economically weaker sections (EWSs) who are not covered under the existing scheme of reservation for the Scheduled Castes, the Scheduled Tribes and the Socially and Educationally Backward Classes in Admission. Reservation shall be extended to EWSs category candidates in all programmes of study. Guidelines issued by Government of India from time to time regarding criteria for Income & Assets, issuing authority/verification of certificate shall be followed by the University for implementing EWSs reservation.

Quantum of Reservation: The persons belonging to EWS who are not covered under the scheme of reservation for SC's, ST's and OBCs shall get 10% reservation of approved intake in admission to various programmes of study.

Criteria of Income & Assets: Persons who are not covered under the existing scheme of reservations for the Scheduled Castes, the Scheduled Tribes and the Socially and Educationally Backward Classes and whose family has gross annual **income below Rs. 8.00 lakh (Rupees eight lakh only) are to be identified as EWSs** for the benefit of reservation. Family for this purpose will include the person who seeks benefit of reservation, his/her parents and siblings below the age of 18 years as also his/her spouse and children below the age of 18 years. The income shall include income from all sources i.e. salary, agriculture, business, profession etc. and it will be income for the financial year prior to the year of application, also persons whose family owns or possesses any of the following assets shall be excluded from being identified as EWSs, irrespective of the family income:

- i. 5 acres of Agricultural Land and above;
- ii. Residential flat of 1000 sq. ft. and above;
- iii. Residential plot of 100 sq. yards and above in notified municipalities;
- iv. Residential plot of 210 sq. yards and above in areas other than the notified municipalities.

Income and Asset Certificate Issuing Authority: The income and assets of the families as mention in Criteria of Income & Assets would be required to be certified by an officer not below the rank of Tehsildar in the States/UTs in the prescribed format as given in **Annexure-V**.

Admissions of students to various courses in academic session 2024-25 in view of the OBC reservations

The reservation of seats for OBC candidates, if any, will be implemented in accordance with the reservation policy of the Delhi Government. In accordance with the above, the following procedure for admission of the OBC candidates to all the courses will be followed. It is reiterated that the OBC candidates under Delhi Category who belong to the 'Non- Creamy Layer' and whose castes appear in the Delhi List of the OBCs only shall be eligible to be considered for admission under the Delhi-OBC Category on producing certificate from appropriate authority only. The unfilled OBC seats available are to be converted to general category.

1. In accordance with the Cabinet decision No.1869 dated 27/2/12, the percentage of reservation for OBC students will be 27% in the academic year 2024- 2025.
2. The OBC candidates shall be given a relaxation in the minimum eligibility in the qualifying examination to the extent of 5% of the minimum eligibility marks prescribed for the General Category Candidates.
3. All those OBC candidates who meet the minimum eligibility marks in the qualifying examination shall be eligible for admission in the order of their merit, keeping in view the availability of seats reserved for them.
4. If the seats reserved for the OBC remain vacant after final counselling, the said seats shall be filled with the OBC students in the order of merit. Only if OBC candidates possessing the minimum eligibility marks are not available in the OBC category then the vacant OBC seats shall be converted into General Category seats in accordance with the admission schedule notified by the University.
- 5. The candidates to this category have to provide certificate issued after 31/03/2023 on non-Creamy layer certificate at the time of application. If it is not uploaded at the time of application, it shall not be considered in OBC category.**

Candidates belonging to State where there is no Diploma Course in Pharmacy

- Candidate from state where there is no government Diploma Course in Pharmacy will be admitted against one seat reserved for such States. Such candidates must have passed the Qualifying Examination from the State to which they belong and must be nominated by the State Government concerned DTTE.
- Last Date for receipts of such application will be as mentioned in "Schedule of Admission"

Candidates belonging to the States Where there is No Degree Institute in Pharmacy

- One seat for candidates from other States, where there is no government Degree college in Pharmacy will be reserved provided, they fulfil the minimum eligibility conditions laid down in this behalf.
- The candidates from the states where there is no government Degree College in Pharmacy must have passed the qualifying examination from the state to which they belong.

Foreign Nationals

- The Foreign Nationals must fulfil the eligibility conditions for the admission to the course applied. Eligibility is same as for general candidates as mentioned for the respective course.
- Foreign Nationals shall have to be sponsored by the concerned Embassy / agencies. The application must be processed through their Embassy as per the rules of Ministry of Human Resource Development, Govt. of India and they must cater fees existing for Foreign Nationals.
- The Foreign Nationals must apply online through admission portal available on University website. It is mandatory to submit a migration certificate obtained from the respective University where the candidate had passed his/her qualifying degree.

- Foreign Nationals candidate will be admitted to the various programmes of University on the basis of examination/interview conducted. The final merit will be prepared on the basis of 12th/ graduation marks entered in application form and examination/interview conducted.
- Foreign Nationals also have to submit the hard copy of the application form with all the required documents at DPSRU for processing. Applications must reach the Registrar, Delhi Pharmaceutical Sciences & Research University (DPSRU), Pushp Vihar, New Delhi – 110017 on or before last date mentioned in the schedule of admission. No further extension shall be given and applications received after the last date of submission shall not be entertained.

These seats are supernumerary and not exceeding 5% of total intake.

If the number of applications received are from more than one foreign national country, then admission will be given to at least one candidate from each country on the basis of merit, provided total number of admissions should not exceed 5% of the total intake.

Kashmiri Migrants and Kashmiri Pandit / Kashmiri Hindu Families (Non-Migrant)

The concession for the wards of Kashmiri Migrants and Kashmiri Pandit / Kashmiri Hindu Families (Non-Migrants) living in Kashmir valley for admission in Higher Education Institutions:

- The Ministry's letter No. 3-1/2012-NER dated 12.03.2015 and 22.07.2016, it has been decided to allow the following concessions to the wards of Kashmiri Migrants as well as Kashmiri Pandits / Kashmiri Hindu Families (Non-Migrants) who are living in the Kashmir Valley, in the matter of their admission in the educational institutions from the academic year 2020-21 and onwards till further orders:
 - Relaxation in cut-off percentage upto 10% subject to minimum eligibility requirement for UG courses. For PG courses CUET/ GPAT merit will be considered.**
 - Increase in intake capacity upto 5% course wise.
 - Reservation of at least one seat in merit quota in technical/professional institutions
 - Waiving off domicile requirements for Kashmiri Migrants only. Kashmiri Pandits / Kashmiri Hindu Families (Non-Migrants) living in the Kashmiri Valley need domicile certificate.

Person with Disability

- The physically handicapped students are advised to apply online with disability certificate issued by the competent authority of certified government hospitals in additions to the certificate of suitability as to whether the applicant is fit for undergoing the course applied for, has to be furnished from the **Vocational Rehabilitation, Centre for Handicapped, 9-11, Vikas Marg, Karkardooma, Delhi-110092**. The certificate will be verified by Admission Committee in order to consider their cases for admission to Under-Graduate courses. The Chairpersons of the Admission Committee will have right to decide the eligibility for the admission.

These seats are supernumerary and maximum up to 5%.

FEE STRUCTURE OF COURSES

Fees to be paid at the time of admission and at the beginning of every odd (3rd, 5th, 7th) semester i.e., 31st July of each semester

Account	D. Pharm* (Rs.)	DMLT (Rs.)	B. Pharm, BPT, B. Pharm (Ayu.), BMLT, BBA, B.Sc. (Hons.) Biomedical Science (All UG Courses) (Rs.)	M. Pharm, MBA, MPH, MHA, MPT, M.Sc. (All PG Courses) (Rs.)	Executive M. Pharm in Drug Regulatory Science (Rs.)	
					Candidates Serving in Government Organizations such as CDSCO/ IPC/ State FDCA/ FSSAI/ NADA	Candidates Serving in Government Organizations such as CDSCO/ IPC/ State FDCA/ FSSAI/ NADA
University Generated Fund (UGF) Account						
Tuition Fee	10000	10000	30000	40000	50000	750000
Total	10000	10000	30000	40000	50000	750000
University Non-Govt. Fund Account						
Deposits@	5000	5000	5000	5000	5000	5000
Students Welfare	10000	10000	10000	10000	10000	10000
Facility & Services including insurance fee as actual	5000	5000	5000	5000	5000	5000
University examination fee	4000	4000	4000	4000	4000	4000
Financial Assistance to Economically Weaker Student's	2000	2000	2000	2000	2000	2000
Total	26000	26000	26000	26000	26000	26000
Grand Total	36000	36000	56000	66000	76000	101000

The fees for foreign students will be 1.5 times the above fee rounded to nearest 10's.

*Fees to be paid annually @ To be paid one time only and hence not be paid in 3rd, 5th & 7th semester.

#Students who have applied/admitted under EWS category and have provided valid EWS certificate are exempted from paying the 'Financial Assistance to Economically Weaker Students Fee..'

Fees to be paid at the beginning of even (2nd, 4th, 6th, 8th) semester i.e., 31st January of each semester

Account	DMLT (Rs.)	B. Pharm, BPT, B. Pharm (Ayu.), BMLT, BBA, B.Sc. (Hons.) Biomedical Science (All UG Courses) (Rs.)	M. Pharm, MBA, MPH, MHA, MPT, M.Sc. (All PG Courses) (Rs.)	Executive M. Pharm in Drug Regulatory Science (Rs.)	
				Candidates Serving in Government Organizations such as CDSCO/ IPC/ State FDCA/ FSSAI/ NADA	Pharmaceutical Industry sponsored candidates
University Generated Fund (UGF) Account					
Tuition Fee	10000	30000	40000	50000	750000
University examination fee	4000	4000	4000	4000	4000
Total	14000	34000	44000	54000	79000

FEE STRUCTURE

Examination Fee

- **Regular exam fee: Rs. 4000/- (Semester or annual as applicable)**
- Back log paper examination: Rs. 500/- per paper (To be paid for end-semester examinations as and when announced).
- The fees and other charges mentioned in the prospectus may be revised by the University at any time without notice. In the event of such revision, all the enrolled students shall pay at the revised rates.

Hostel Fee

Admission to any course in the University does not guarantee for admission to the hostel. Non-Delhi candidates must make own arrangements till hostel admission, if available and is given.

For D. Pharm. / B. Pharm. / BPT and all other UG courses

Security: Rs. 5000/- Regular Fee: Rs. 10000/- year

For M. Pharm. / MPH / MBA / PhD and all other PG courses

Security: Rs. 5000/- Regular Fee: Rs. 11000/- year

Mess Charges: Mess shall be compulsory and the charges will be Rs. 15,000/- per Semester.

Refund of Fees after joining the course

- No fee (except caution money) shall be refunded after the candidate has joined the course or within one month of taking the admission or whichever is later. The refund of fees paid at the time of admission or during the course is governed by University norms. Any claim for refund of Caution fee should be made within three years of completion of course along with original receipt; else the fee will be forfeited and returned to Government Account.

Payment of Dues

- All dues shall be cleared by the dates mentioned in the prospectus or as notified by the DPSRU authority from time to time.

Financial Assistance

- There are certain schemes/scholarships are available to needy students. The detailed rules and regulations on the subject may be obtained from the office of the University. The financial assistance, available to students of full-time courses, in accordance with relevant rules, are as follows:

Fee Concessions

- **Scholarship Holders:** Students holding specific scholarships shall be exempted from payment of Tuition Fee, on application.
- **Sister / brother Concession:** In case two or more brothers/ sisters are admitted in the University, the brother / sister studying in the lower class shall pay half the prescribed Tuition fee.
- No Tuition fee shall be charged from son or daughter of employees of Training and Technical Education, Government of Delhi.
- **SC / ST students:** Students belonging to the Scheduled Castes / Tribes shall be exempted from payment of tuition fee.

Late Fee Fine

- If the dues (other than those payable at the time of admission) are not paid by the due date, late payment fine of rupees one hundred for each day after the due date (including holidays) shall be realized, subject to a maximum of Rs.3000/- only.
- If the fee is not paid within thirty days after the due date (including holidays) for any reason whatsoever, the name of the defaulter student shall be struck off the rolls of the University without any notice.

Payments of Fines and Dues

- Students shall pay on demand any fine imposed on them or the cost of any damage to or loss of library books, equipment or other property of the University.
- On failure to do so the same will be recovered from the caution money which shall be reimbursed by the student within the time specified by the University. If the cost of any damage to be recovered or loss exceeds the amount of caution money the balances shall be deposited by the student on demand by the University. Failure to do so, may result in the removal of the name from the rolls of the University.
- The students shall clear all dues to the University before they are permitted to appear in the annual/end-semester examination. If the dues are not cleared, there admit card/ provisional certificates will be withheld.

Striking off Rolls

The name of the student may be struck off the rolls on account of:

- i. His own written request, endorsed by his parent / guardian;
- ii. Irregular attendance and poor progress in studies;
- iii. If ordered to be EXPELLED or RUSTICATED on account of indiscipline by the competent authority of the University;
- iv. Non-payment of tuition fee and other dues for 30 days after the last date of payment. The concerned University authorities, However, University may grant not more than 30 days of grace period to deserving cases on application by the parent / guardian.

FEE REFUND POLICY & PROCEDURE

If the candidate cancels his / her admission, he / she can apply for refund of fee before the last round of regular counselling of admission for current session i.e., 2024-25. The fee will be refunded after deduction of Rs 1000/-. No claim will be considered after the start of the classes. The complete process for refund will be processed through the student admission portal.

The student may apply by submitting an application for cancellation and may request for refund of the fee. The following documents must be enclosed with the application to initiate the process of refund.

- i. Attested photocopy of photo ID proof (Aadhaar card / driving licence / PAN card / voter card / ration card)
- ii. Original fee paid receipt
- iii. Original Admission Slip (OAS)
- iv. Bank pass book front sheet and Cheque leaf (cancelled) of the bank to which transfer of money is to be done

DISCIPLINE

All the students admitted to the Institute will be under the complete disciplinary control of the Registrar of the University/Director of the Institute or any other officer(s) appointed by him for the purpose and must conduct themselves in accordance with the disciplinary rules of the University as framed and notified.

ELIGIBILITY FOR APPEARING IN THE SEMESTER / ANNUAL EXAMINATION

Only students Securing 80% attendance or above in both theory and practical classes taken separately are allowed to appear in the semester/annual examination.

ANTI-RAGGING POLICY

- In accordance with the order of the Hon'ble Supreme Court dated 10.12.2007, in the Special Leave to Appeal (Civil)NOS 24295 and 24296-99 of 2004, "if any incident of ragging comes to the notice of the authority, the concerned student shall be given liberty to explain and if his explanation is not found satisfactory, the authority would expel him from the institution." There is Zero Tolerance towards any unethical activity.
- The candidates seeking admission have to give an undertaking that they will abide by the rules and regulations prescribed and abide by an action taken in this regard against students by the Vice-Chancellor.
- Ragging in any form is strictly prohibited within the premises of University as well as on public transport.
- Ragging, for the purpose of the Ordinance, means any act, conduct or practice by which dominant power or status of senior students, is brought to bear on students freshly enrolled or students who are in any way considered junior or inferior by other students and includes individual or collective acts or practices which:
 - i. involves physical assault or threat or use of ANTI-ALCOHOL POLICY physical force;
 - ii. violate the status, dignity and honor of women students;
 - iii. violate the status, dignity and honor of students belonging to the scheduled castes and tribes;
 - iv. expose students to ridicule and contempt and affect their self-esteem;
 - v. entrains verbal and aggression, indecent gestures and obscene behaviour.

ANTI-SMOKING POLICY

- In accordance with the order of the Hon'ble High Court of Delhi and in continuation of the University letter No. HC- 4170/2010-LC / 256 / 4689 dated 29th April, 2011; the University is a Smoke Free Zone

ANTI-ALCOHOL POLICY

- University has a strict Anti-Alcohol Policy. Violators face suspension and strict action as recommended by the constituted committee. There are awareness posters and strict vigilance in hostels and the entire institute including guest house

PLACEMENTS

In the academic session 2023-24, DPSR University continued its significant momentum forming strong alliances and achieving receiving multiple job offers from renowned multinational firms such as Aspect Ratio, WNS, AdametNext, Xogene, Macleods, EBM Health, Red.Health, ICICI Lombard and many more to come. Offering students a robust platform and substantial exposure, the University's Placement Cell is committed to giving them the best prospects. Final year students are well-prepared for their upcoming professional journeys through training activities such as career planning, industrial tours, campus placements, and entrepreneurial growth.

Moreover, a recent LinkedIn session hosted by the institution imparted valuable guidance to students useful on crafting compelling profiles enhancing their employability and securing complimentary premium subscriptions. This initiative has significantly motivated students fostering deeper industry connections and facilitating smoother transitions into the workforce.

The unwavering trust of recruiters in DPSRU's compelling value proposition has resulted in a remarkable placement season across various domains, including formulation development, clinical research, business analysis, healthcare, research and development, hospital & community pharmacy and sales & marketing. In the 2023-24 session, esteemed organizations visited the campus, offering attractive packages ranging from 5 to 10 lakhs per annum for Masters Courses

Our Recruiters



GPAT QUALIFIERS 2023

Feels Pride & Congratulates



All India Rank



All India Rank

17



Kanika Sharma

18



Namish Manchanda

75 GPAT 2023 Qualifiers

24



Divya Trehan

38



Karim Rastoo

61



Shivani Jaiswal

70



Khushi Khandelwal

106



Mitul

108



Prishu Gupta

205



APT Mourya

240



Hira Singh

309



Ananya Goswami

372



Avantiya Gupta

393



Hreshtha Bhat

399



Chandan

410



Anshu Prastava

414



Gourav Od

460



Vidya Kumar

487



Rahul

498



Priya Kaushik

555



Sambhav Hira

584



Sakshi Mishra

721



Vijet

Top 1,000

796



Anshu Gourav

820



Afiab Ahmad

820



Himanshi

850



Mahira Mittal

895



Puroj Kumar

951



Lakshita Pandey

Top 1,000

1012



Chitrna Kohli

1063



Rohan Shah

1158



Anurag Kulkarni

1285



Tanisha

1315



Pallavi Kumar

1474



Nishant Kulkarni

1504

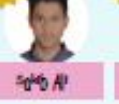

Aditya A

1674



Purnima Ghosh

1829



Chandan Shah

2039



Pawan Kumar

2385



Trishita Acharjee

2412



Aman Singh

2452



Aditi Arora

2482



Manasi Toora

2771



Anandhya Kaler

2771



Pradeep Dowl

2873



Ashutosh Pandey

3228

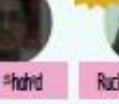

Feroz Haidri

3295

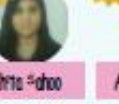

Ruchita Ghosh

3571



Avdesh Kumar

3865



Mukesh

3911



Anil

3985



Anam

4028



Mohd. Hammad

4160



Anshu Gupta

4160



Vijet

4307



Pranshi

4386

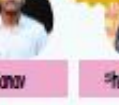

Manav

4443



Prishu Singh

4567



Shrey

4876



Jatin

4876



Nishant Kumar

5223



Raj Nandini Gupta

5492



Himanshu Gant

5613



Kund

5932



Nishant

8037



Akash Kumar

GPAT QUALIFIERS 2022

Feels Proud & Congratulates

70 GPAT 2022 Qualifiers



All India Rank

1

Manoj Vishwakarma



Priya Tanwar



Sandli Jain

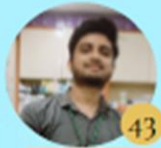

Saurabh Kumar Choudhary



Vaibhav Sadana

TOP 150



Kanika Sharma



Sanjay Bisht



Kohitiz



Payal Bansal



Atil Hossain



Shabbam



Charu Jayal

12

TOP 500



Somay Singh



Lipika Uppal



Garima Gupta

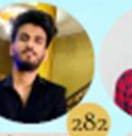

Shivam Jain



Saikar Samra

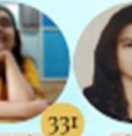

Jaya Sinha



Charma



Abhishek Singh



Sarthak Khattara

TOP 1500



Priyanka



Medha Jha



Vishal Saini



Sachin

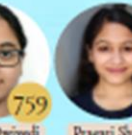

Agraja Dwivedi



Pragati Sinha



Isha Sharma

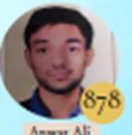

Mani Kumar



Anwar Ali

19

Other Rankers

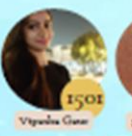

Vipul Kumar



Sandhya Singh

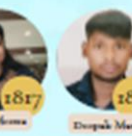

Akshita Meena



Deepak Mishra



Megha



Soniya Singh



Anjali



Adva Shukla



Nitya Kumar



Nitesh Kumar Thapliya



Sakshi



Vidya

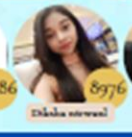

Ankit



Divyanshi



Divyanshi

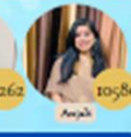

Karishma Singh



Himanshi



Anjali



Anshul



Pooja Joshi

21

"Only University with more than 70% students qualifying GPAT"

ANNEXURE - I

FORM OF MEDICAL CERTIFICATE

(To be signed by Registered Medical Practitioner holding a medical degree not below M.B.B.S)

(To be submitted at Time of Admission)

I certify that I have carefully examined Shri / Smt. /Kumari..... Son / Daughter / Wife ofShri..... Whose signature is given below He/She is fit for admission to a course in Delhi Pharmaceutical Sciences and research University. I have to further report that

- 1) His/Her eyes appear to be
- 2) His/Her heart & Lungs are clear
- 3) His/Her chest measurement is (a) Normal (b) Expansion
- 4) His/Her weight is Kg
- 5) His/Her height in Cm
- 6) He/She wears glasses/does not wear glasses /Vision.....
- 7) He/She has no disease, mental and bodily infirmity which makes him/her unfit in the near future for an active life and studies.

Marks of Identification (I)
(II).....

Signature of Candidate

Sign of the Medical Officer

Date :

(With Seal)

Place :

ANNEXURE - II

CERTIFICATE FOR AVAILING ADMISSIONS AGAINST SC/ST SEATS

The following certificate is issued in respect of Shri / Kumari / Smt
..... Son / daughter / wife of Shri
.....Certified that his / her caste / tribe is which is
declared as scheduled caste / tribe.

Seal of Office

Signature
Dy. Commissioner /
Competent Board, New Delhi.

ANNEXURE - III

UNDERTAKING

(To be submitted at the time of admission)

I Shri / Smt. / Kumari

Son / Daughter/ Wife of Shri

resident of undertake that;

I accept the admission at DIPSAR/DPSRU. I will not claim any change unless offered by the University.

Further, I will attend every lecture and practical classes. However, I agree that to account for late joining or other such contingencies the requirements for appearing in annual examination shall be minimum of 80% of the classes (theory and practical separately) actually held.

Signature of the Candidate

Signature of Parent / Guardian

ANNEXURE – IV

Undertaking For Pharmacist Registration Certificate

“I..... do hereby declare that I have not / will not use my Pharmacist registration certification No. dated issued by thevalid up to..... elsewhere during the course of study in.....

In case of failure to comply with this declaration, I will render myself liable to action for cancellation of my pharmacist registration u/s 36(1) (ii) of Pharmacy act, 1948 and debarred from “course of study” in pharmacy institution on account of infamous conduct.

Place : Name & Signature of Student:

Date : Name of Course:

ANNEXURE - V

Government of:

(Name and Address of the authority issuing the certificate)

INCOME AND ASSET CERTIFICATE TO BE PRODUCED BY ECONOMICALLY WEAKER SECTIONS

Certificate No:.....

Date:.....

Valid for the Year

1. This is to certify that Shri/Smt/ KumariSon/ Wife/Daughter of..... permanent resident of....., village/street Post Office District in the state/union territory Pin Code.....whose photograph is attested below belongs to Economically Weaker Sections, since the gross annual income of his/her family is below Rs. 8 lakh (Rupees Eight Lakh Only) for the financial year

His/her family does not own or possess any of the following assets:

- Residential flat of 1000 square feet and above;
- 5 acres of agricultural land and above;
- Residential plot of 100 sq. yards and above in notified municipalities;
- Residential plot of 200 sq. yards and above in areas other than the notified municipalities.

2. Shri/Smt./Kumari belongs to the caste which is not recognized as a Scheduled caste, Scheduled tribe and Other Backward Classes.

Signature with seal of Office:

Name:

Designation:

Recent
Passport size
attested
photograph of
the applicant

Note 1: Income covered all sources i.e., salary, agriculture, business, profession, etc.

Note 2: The term “Family” for this purpose include the person, who seeks benefit of reservation, his/ her parents and siblings below the age of 18 years as also his/her spouse and children below the age of 18 years.

Note 3: The property held by a “Family” in different locations or different places/cities have been clubbed while applying the land or property holding test to determine EWS status.

ANNEXURE – VI
Revenue Department, Govt of NCT of Delhi
Office of the District Magistrate
District

OBC CERTIFICATE (DELHI)

Recent
Passport size
attested
photograph of
the applicant

CERTIFICATE NO: XXXXX

This is to certify that D/o, S/o xxxxxxx R/o xxxxxxx DELHI – xxxxxxx INDIA belongs to the xxxxxxx community which is recognized as other Backward Class under the Government of NCT of Delhi notified vide Notification No. xxxxxxx dated xxxxxx published in the Gazette of Delhi Extraordinary Part -IV.

xxxxxx and her/his family ordinarily resides at xxxxxxxxxxxxxxxx, DELHI xxxxxxx INDIA.

This certificate is issued on the basis of OBC certificate issued to xxxxxxx SELF of xxxxxxx R/o xxxxxxx DELHI belongs to xxxxxxx community of DELHI State vide Certificate No. xxxxxxx dated xxxxxxx issued by the EXECUTIVE MAGISTRATE xxxxxxx.

This is also to certify that he/she does not belong to the person/sections (Creamy layer) mentioned in column 3 of the Schedule to the Govt. of India. Department of Personnel & Training O.M. No.36012/22193-Estt (SCT).36033/3/2004-Estt(Res), 36033/112013-Estt (Res) dated 8/9/1993/03/2004 & 14/10/2018 and 27/05/2013 respectively.

1. This Certificate is valid as per information Technology Act 2000 as amended from time to time.
2. This Authenticity of this document should be verified at <http://edistrict.delhigovt.nic.in>. Any discrepancy in the details on this document when compared to those available on the website renders it invalid.
3. The onus of checking the Legitimacy is on the users of this document.
4. In case of any discrepancy please inform the authority issuing this certificate.
5. The non-creamy layer status of the applicant has been certified based on the self-declaration by the applicant to this effect.

ANNEXURE – VII
Certificate in Respect of Defence Category (CW)
CERTIFICATE FOR AVAILING ADMISSION AGAINST DEFENCE QUOTA
OFFICE OF THE ZILA/RAJYA SAINIK BOARD

This is to certify that Mr. / Miss son/daughter of
.....resident of the above named officer/JCO/OR pertains to the
category marked below:- (Select one from below)

- a. Killed in Action on During.....
- b. Disabled in Action on and boarded out from service on
..... during
- c. Died in peace time on with death attributable to military service.
- d. Disabled in peace time and boarded out from service with disability attributable to military service.
- e. Gallantry Award Winner (.....).
- f. Ex-Serviceman.
- g. Wife of
- h. Serving Personnel's
- i. Wife of Serving Personnel

(Category.....above)

Mr./Miss son/daughter of the above-named officer/JCO/OR is
eligible for Admission in DPSRU against the Defence quota under priority.

His/Her Ex-Serviceman Widow Identification No. is DLH-01

NO/.....

(Round stamp of office)

RSB SECRETARY
(Zila/Rajya Sainik Board)

ANNEXURE - IX
Declaration and Undertaking
(For EWS Category Candidate)

I, Mr./Miss Son/Daughter
of Sh./Smt. seeking admission in the course
..... at..... (Department/School/College),
during the session 20, do hereby solemnly declare that I will strictly adhere to the rules and
regulation for grant of scholarship and undertake that:

1. The choice of the subject is solely at my discretion.
2. I am taking admission under EWS/Supernumerary seats with a clear understanding that these seats are
over and above the total approved seats.

I will not be getting any scholarship/stipend/ financial assistance, etc. from any sources and I will not claim for
the same.

Signature of Student

Signature of Guardian



Signature in full:.....

Name (in Block letter):.....

Roll No:.....

Name of the Department.....

IMPORTANT DATES AND ADMISSION SCHEDULE

	D. Pharm / DMLT	B. Pharm / BPT / B. Pharm. (Ayu)/ BMLT/ BBA/ B. Sc. Biomedical Science/ B. Sc Sports Science (All UG Courses)	B. Pharm Lateral Entry	M. Pharm / MBA / MPH/ MPT /Executive M. Pharm in Drug Regulatory Science / M. Sc. (Artificial Intelligence in Medicine)
Commencement of Admission Process	05/05/2024	05/05/2024	05/05/2024	05/05/2024
Last date of receipt of Online application	15/06/2024	15/06/2024	12/07/2024	12 days after announcement of CUET/GPAT result*
Display of merit list	21/06/2024	21/06/2024	19/07/2024	On 5 th day after Last date of receipt of application
Date of admission	01/07/2024	01/07/2024	23/07/2024	25/07/2024*
Second Counselling	12/08/2024 [#]	12/08/2024 [#]	12/08/2024 [#]	-----

*Tentative as per announcement of CUET/GPAT result

[#]If seats left vacant

ADMISSION INSTRUCTIONS

- The students must report for admission as per the schedule along with the original documents, relevant category certificate, and undertakings as mentioned in the admission brochure.
- The students should report along with 3 passport size photographs, self-attested photocopies of all the documents and original certificates for the purpose of verification along with the Aadhar card.
- The students should report at the **reception desk** as soon as they reach the University and sign the **attendance along with the time** as per the time officer at the desk.
- Reporting and Admission for all **Diploma & UG programmes** (D. Pharm, B.Pharm, B.Pharm (Ayurved), BPT, DMLT, BMLT, BBA (Health Care), B.SC. (Biomedical Sciences) & B.Sc (Sports Sciences) will be held from **01.07.2024** onwards as per the schedule mentioned in the Table.
- The Admission for the **B.Pharm lateral entry** will be held on **23.07.2024** for all the categories as per the schedule given in the UG Admissions table.
- Admissions for all **PG courses** will be held from **25.07.2024** onwards as per the schedule given in the PG Admissions table. **The final merit list for all categories of various PG courses will be displayed on the Notice Board / Website of the University.**
- Candidates who fail to appear during his/ her merit slot, can be permitted to report on subsequent days, however, his/ her admission will be considered as per the merit based on availability of the seat.
- Candidates who fail to report in First Round of Admission are permitted to report in Second Round of Admission. Their admission can be considered based on availability of seats.
- Any seat falling vacant after withdrawal of any admitted student will be filled up in the same order of merit from the respective category.
- Forged mark sheets / false age proof / documents / caste certificate will result in legal action along with cancellation of admission.
- Detailed counselling schedule and number of vacancies for second round of admissions if any, will be displayed on 08-08-2024 at the University website. The desirous should report as per the Schedule.
- The Admission for the **second round of counselling** will start from **12-08-2024**.
- **Third and the last round** of the counselling will be on walk-in basis. The schedule of third round will be displayed on the University website.
- Any change in the admission schedule will be notified on the University website www.dpsru.edu.in. Candidates should see the University website regularly for updates.

Prospectus is not a legal document. Admission is provisional subject to final approval by the Competent Authority and Statutory body as applicable with the Act, Statutes and Ordinances.

ADMISSION SCHEDULE

Admission Schedule: Under-Graduate Program

Date	Reporting time	Merit No.	Category	
01/07/2024	9:30 – 11.00 AM	1-150	All category (Delhi candidates only)	
01/07/2024	1:30 – 3:00 PM	151-300		
02/07/2024	9:30 – 11.00 AM	301-450		
02/07/2024	1:30 – 3:00 PM	451-600		
03/07/2024	9:30 – 11.00 AM	601-800		
03/07/2024	1:30 – 3:00 PM	801-1000		
04/07/2024	9:30 – 11.00 AM	1001-1200		
04/07/2024	1:30 – 3:00 PM	1201-1400		
05/07/2024	9:30 – 11.00 AM	1401-1600		
05/07/2024	1:30 – 3:00 PM	1601-1800		
08/07/2024	9:30 – 11.00 AM	1-150		SC/ST/OBC/EWS (Delhi candidates only) & DEFENCE and Foreign Nationals
08/07/2024	1:30 – 3:00 PM	151-300		
09/07/2024	9:30 – 11.00 AM	301-450		
09/07/2024	1:30 – 3:00 PM	451-600		
10/07/2024	9:30 – 11.00 AM	601-800		
10.07.2024	1:30 – 3:00 PM	801-1000		
11.07.2024	9:30 – 11.00 AM	1001-1200		
11.07.2024	1:30 – 3:00 PM	1201-1400		
12.07.2024	9:30 – 11.00 AM	1-150	All category (Non-Delhi candidates only)	
12.07.2024	1:30 – 3:00 PM	151-300		
13.07.2024	9:30 – 11.00 AM	1-150	SC/ST/EWS (Non-Delhi candidates only)	
13.07.2024	1:30 – 3:00 PM	151-300		

ADMISSION SCHEDULE

Admission Schedule: B. Pharm Lateral Entry

Date	Reporting time	Merit No.	Category
23.07.2024	9:30 – 11.00 AM	All Candidates to report	B.Pharm 3rd Semester Lateral Entry (All category)

Admission Schedule: Post-Graduate Program

Date	Reporting time	Merit No.	Category
25.07.2024	9:30 – 11.00 AM	M. Pharm (All Branches)	Delhi General Category
		MPT (All Branches)	
		MBA (All Branches)	
26.07.2024	9:30 – 11.00 AM	M. Pharm (All Branches)	General Category (Non-Delhi) & All Reserve Category (Delhi and Non-Delhi)
		MPT (All Branches)	
		MBA (All Branches)	
29.07.2024	9:30 – 11.00 AM	Masters in Public Health	All Categories
30.07.2024	9:30 – 11.00 AM	Executive M.Pharm	All Categories
		M.Sc Artificial Intelligence in Medicine	All Categories

